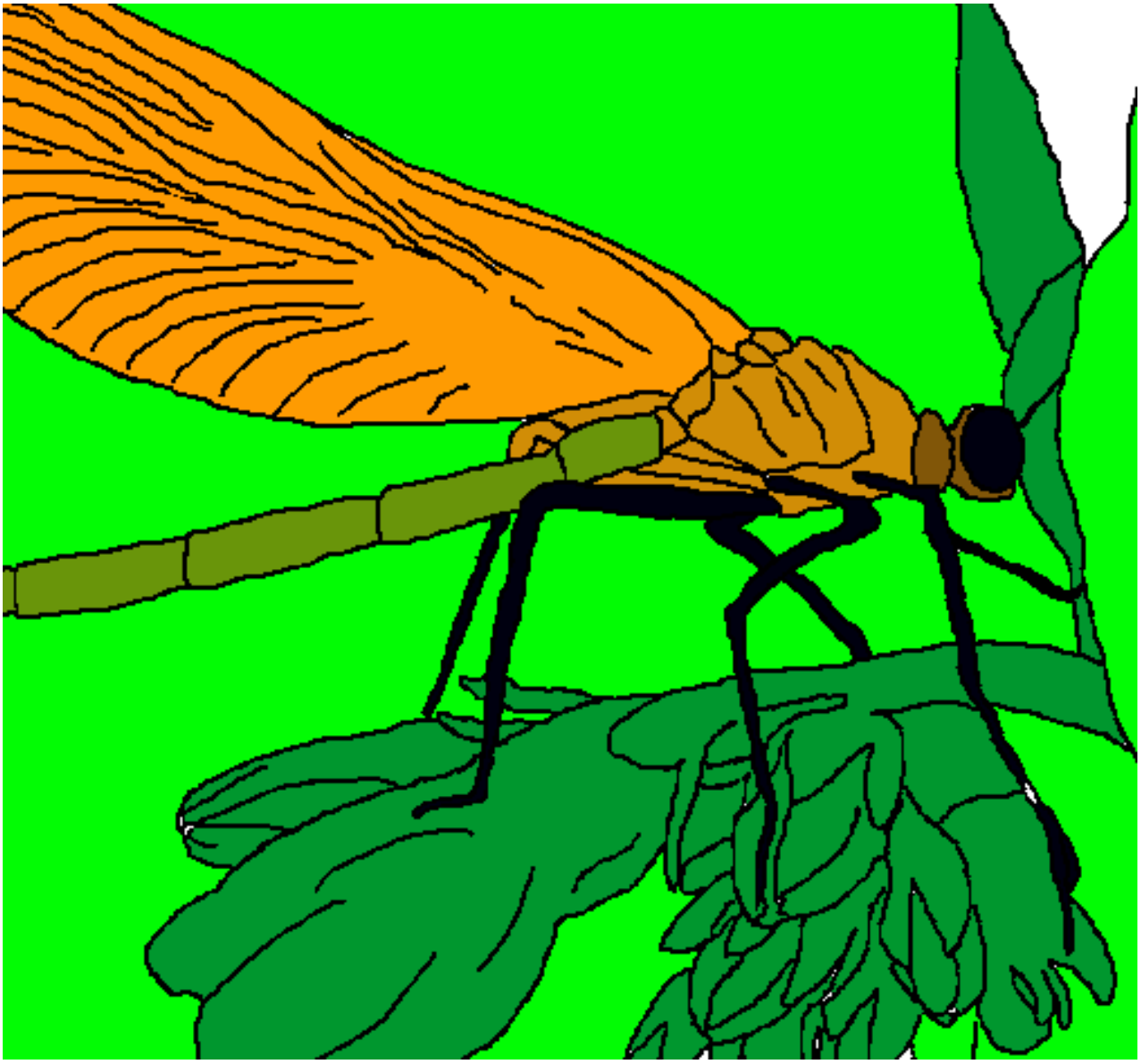

Libélula pintado por gordo

www.dibujos.net