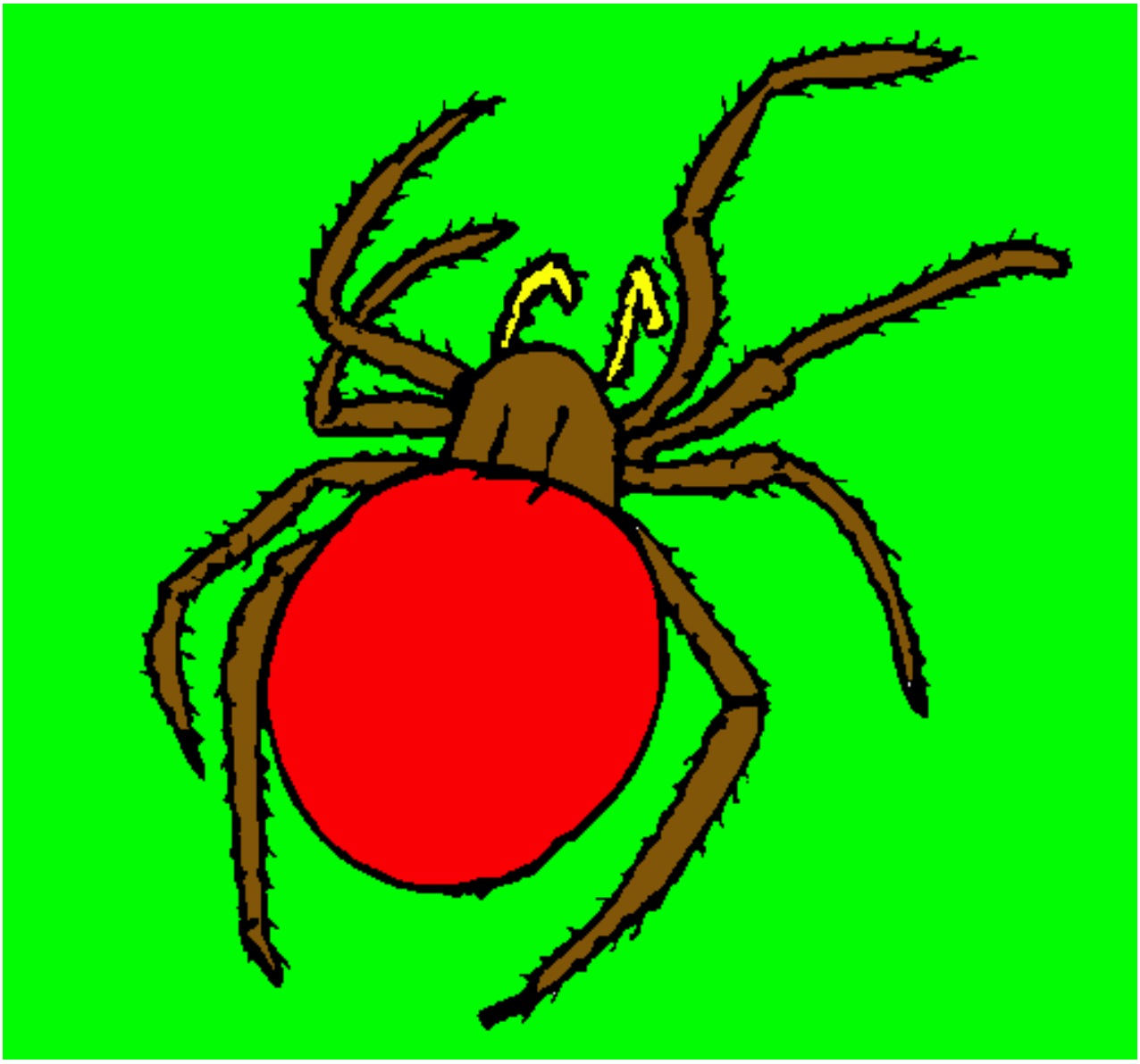

Araña venenosa pintado por SEBASTIAN

www.dibujos.net