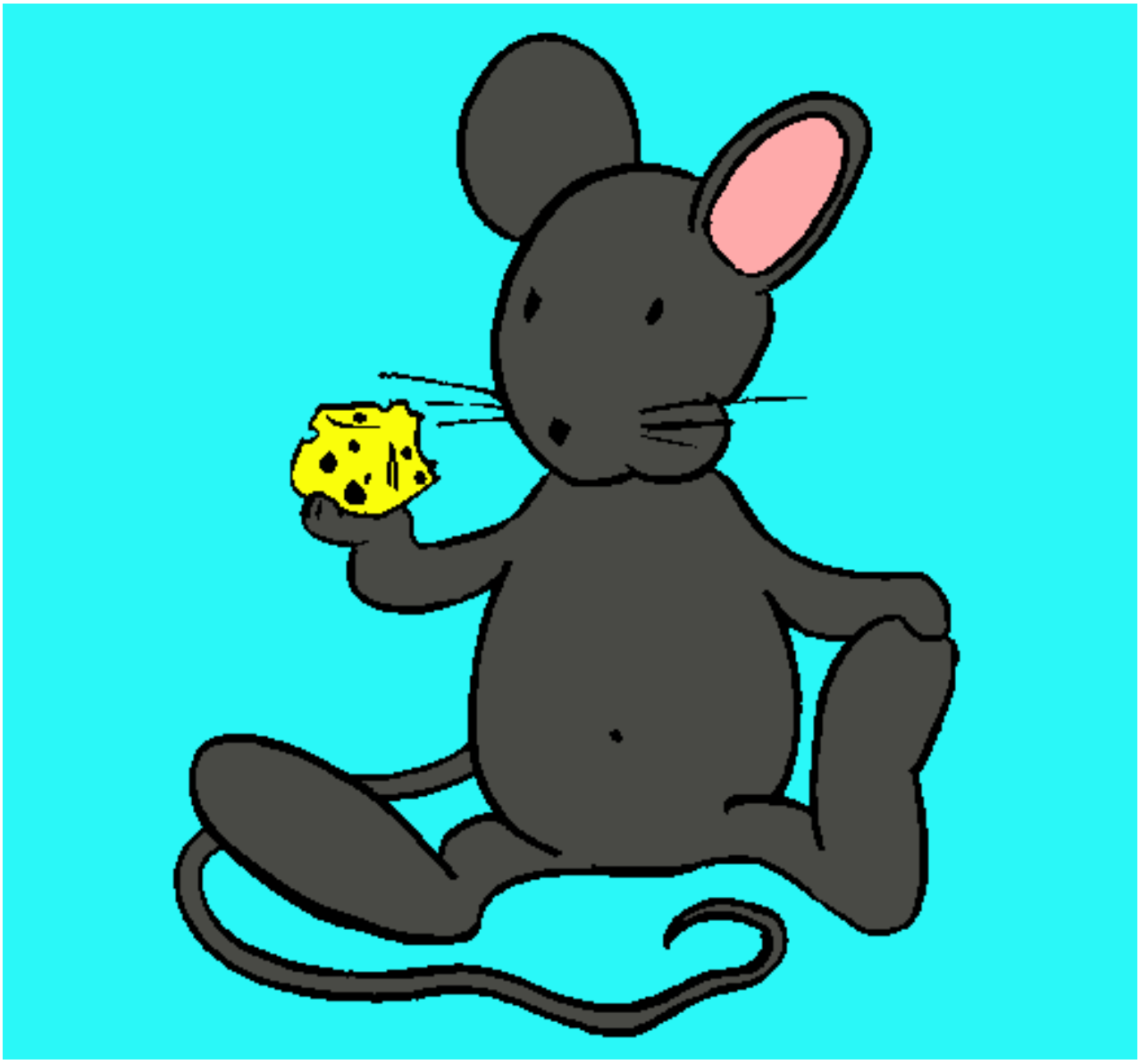

Rata con queso pintado por danieladiazsoto

www.dibujos.net