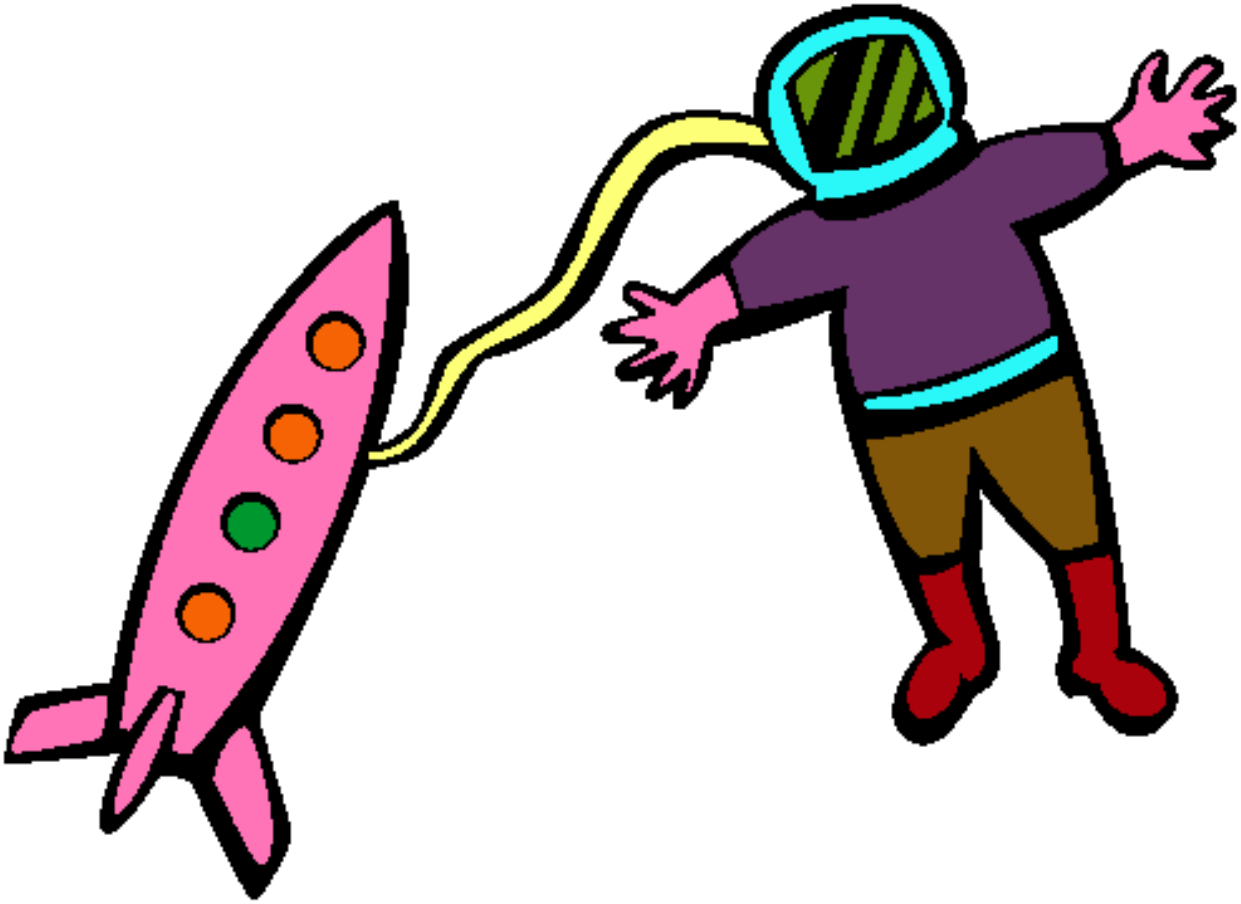

Cohete y astronauta pintado por eduardo

www.dibujos.net