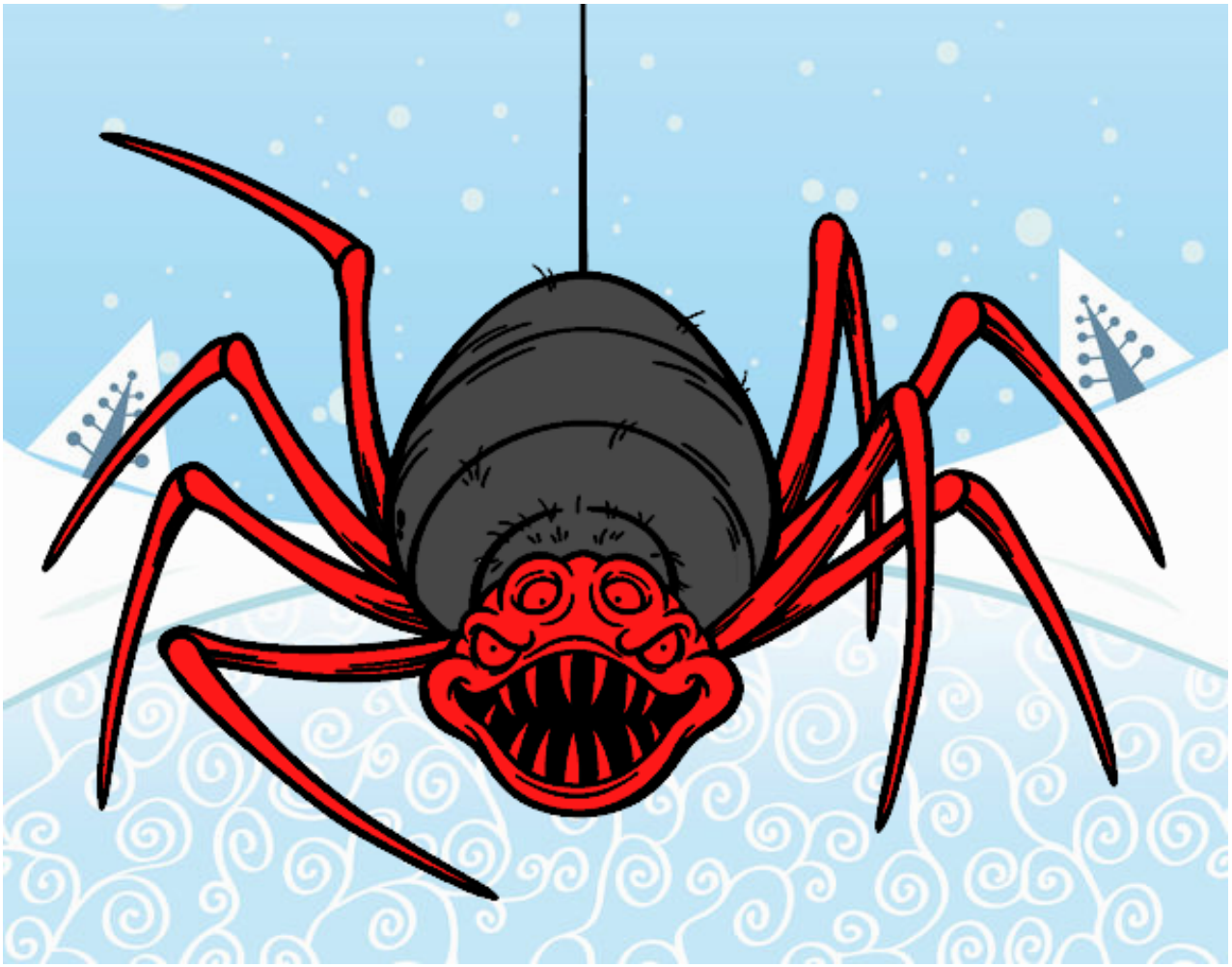

Araña espeluznante pintado por **www.dibujos.net**