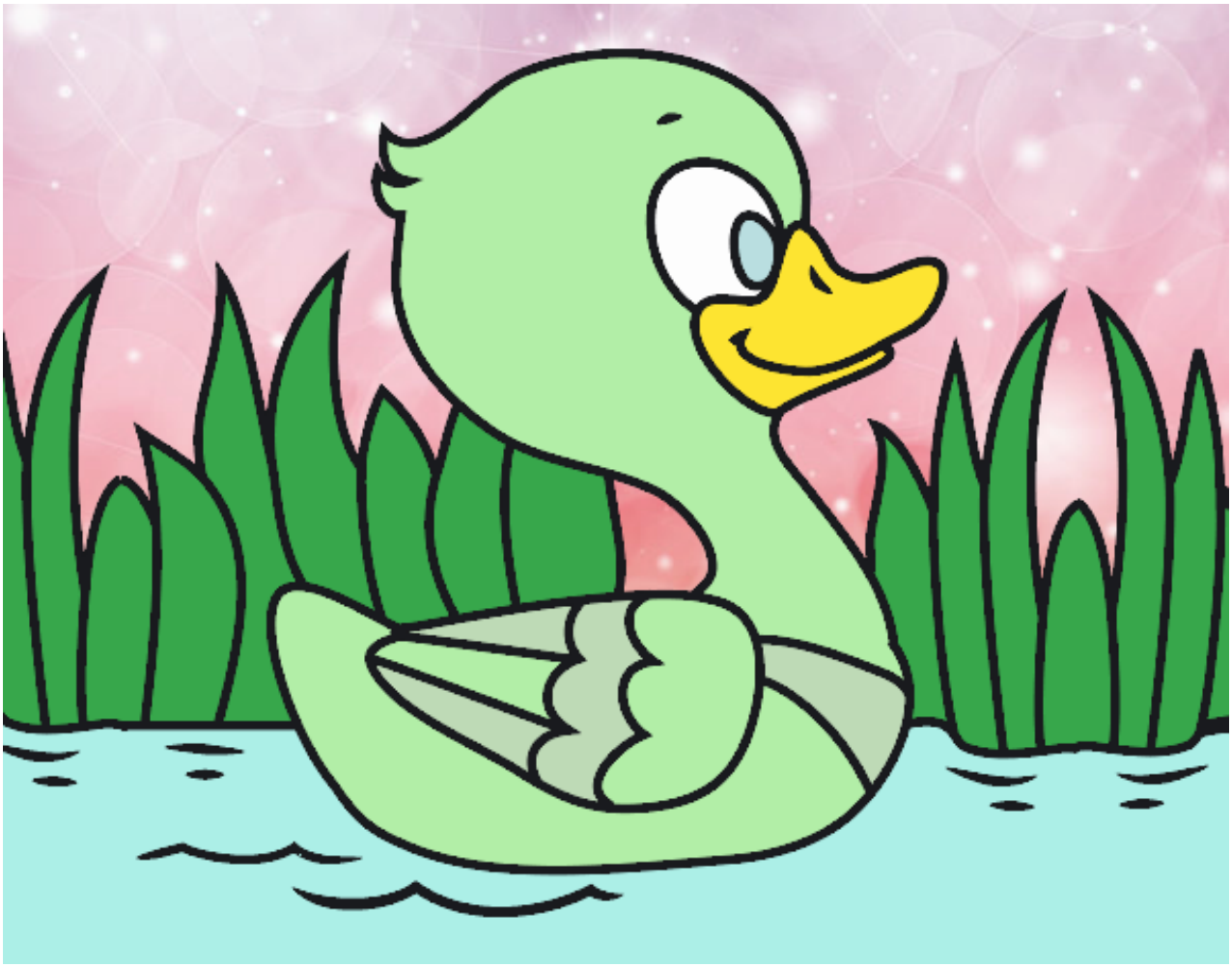

Patito de río pintado por **www.dibujos.net**