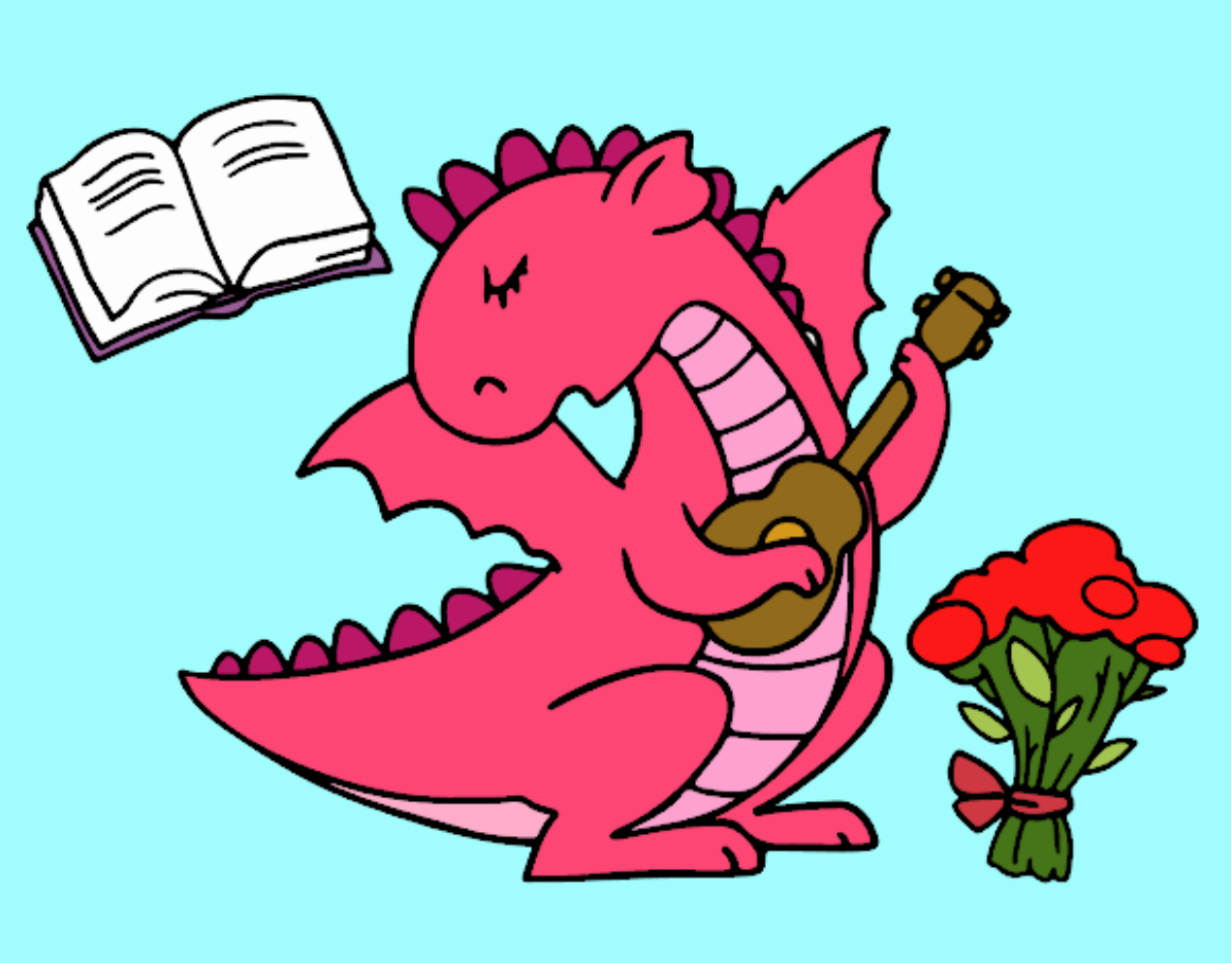

Dragón poeta pintado por www.dibujos.net