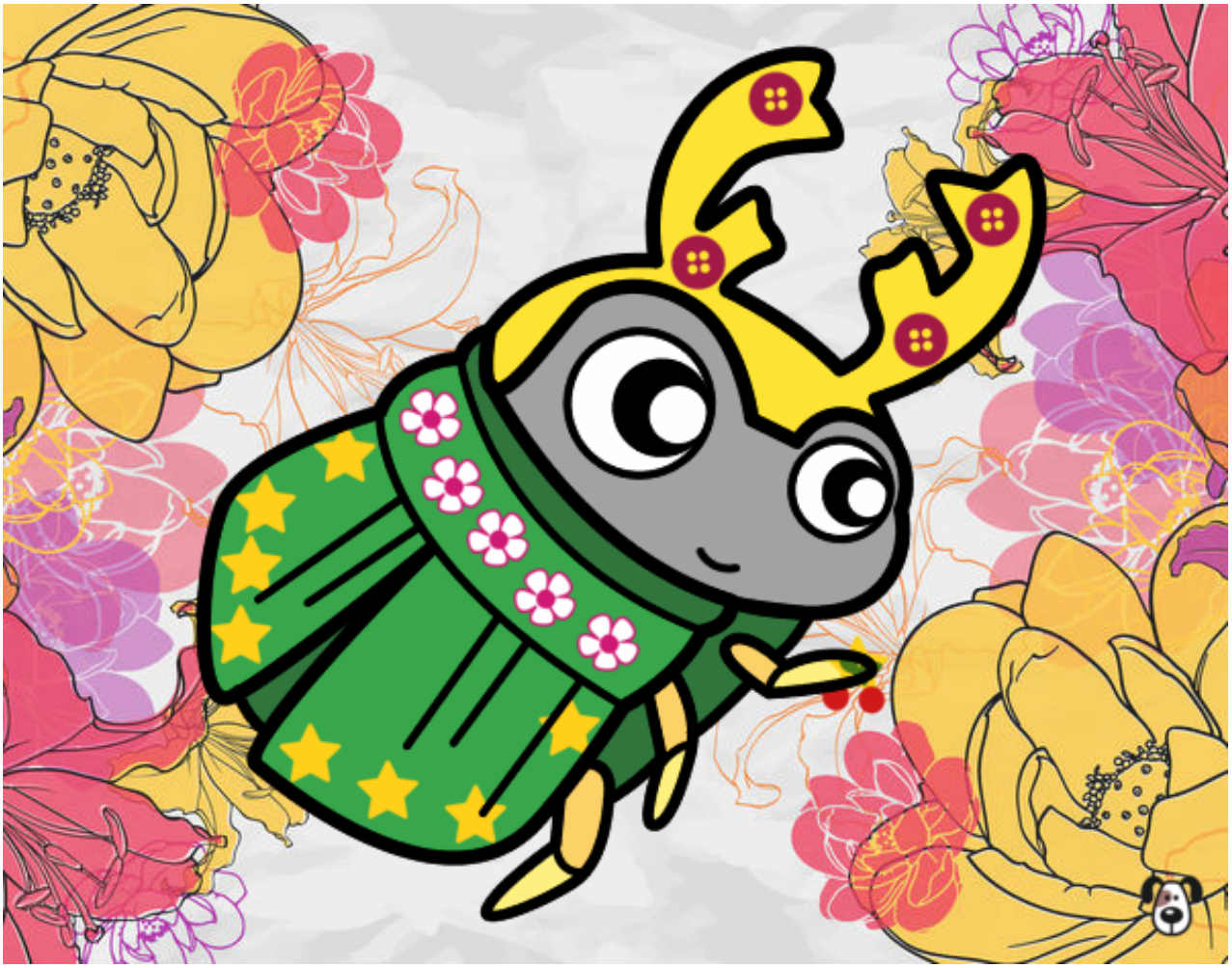

Escarabajo pelotero pintado por www.dibujos.net