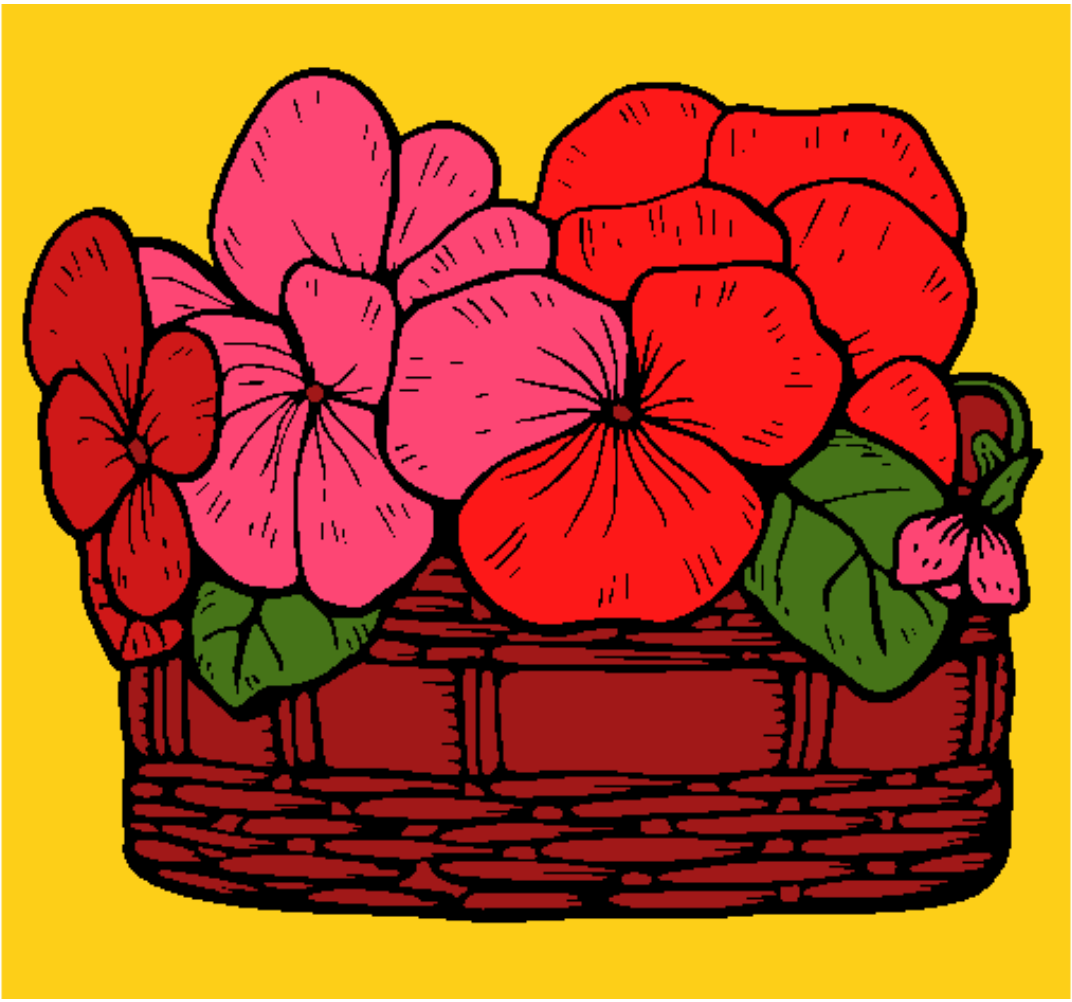

Cesta de flores 12 pintado por www.dibujos.net