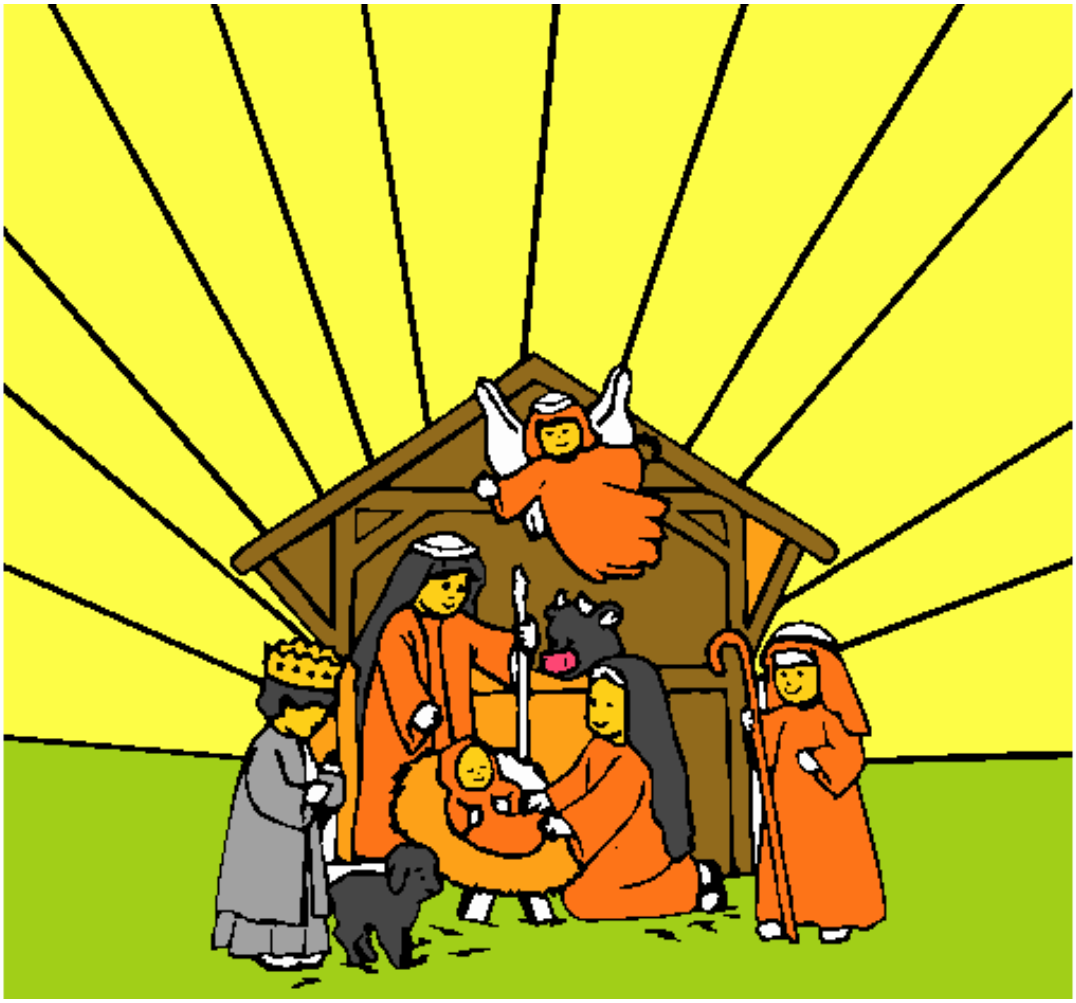

belén 1 pintado por www.dibujos.net