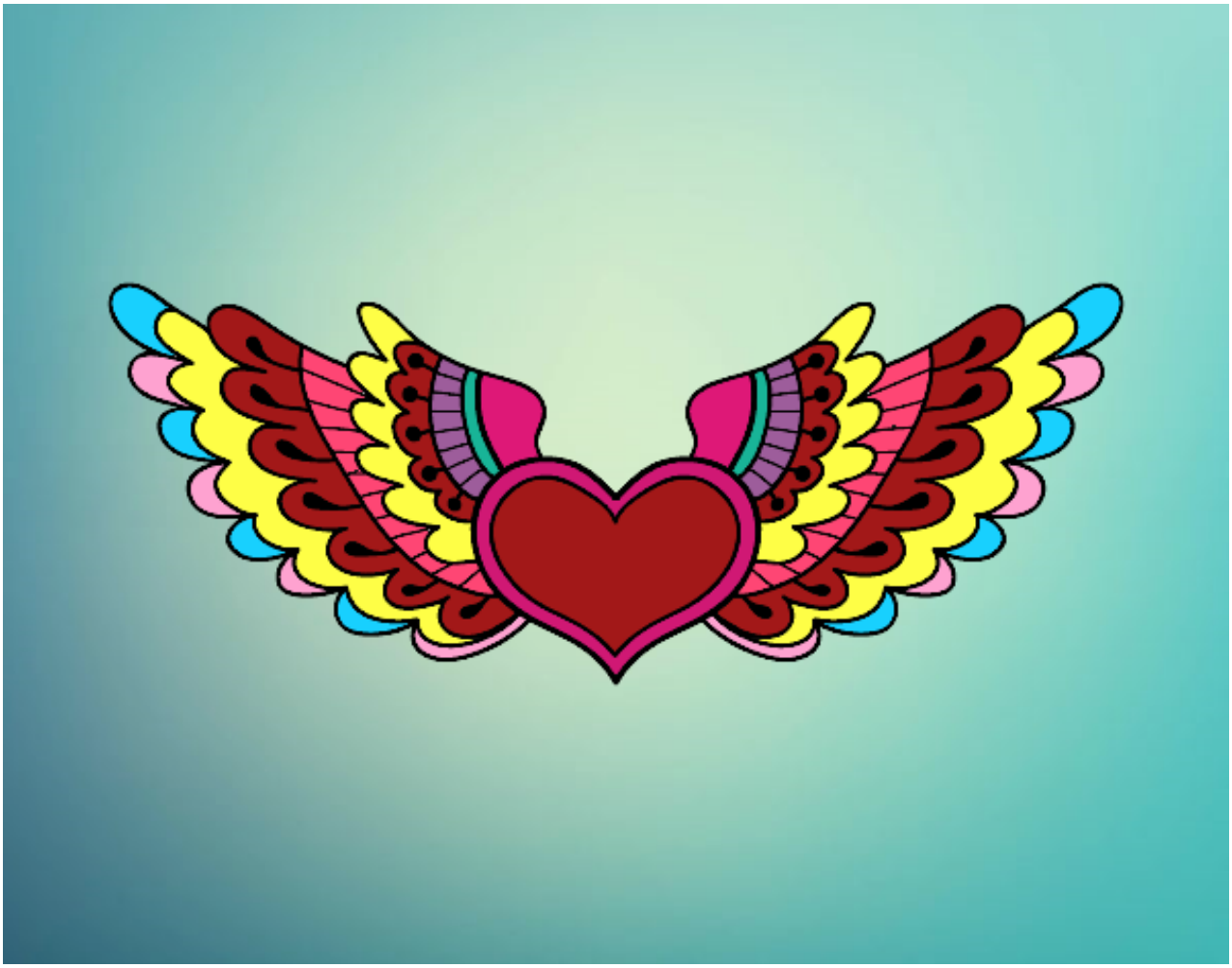

Corazón alado pintado por www.dibujos.net