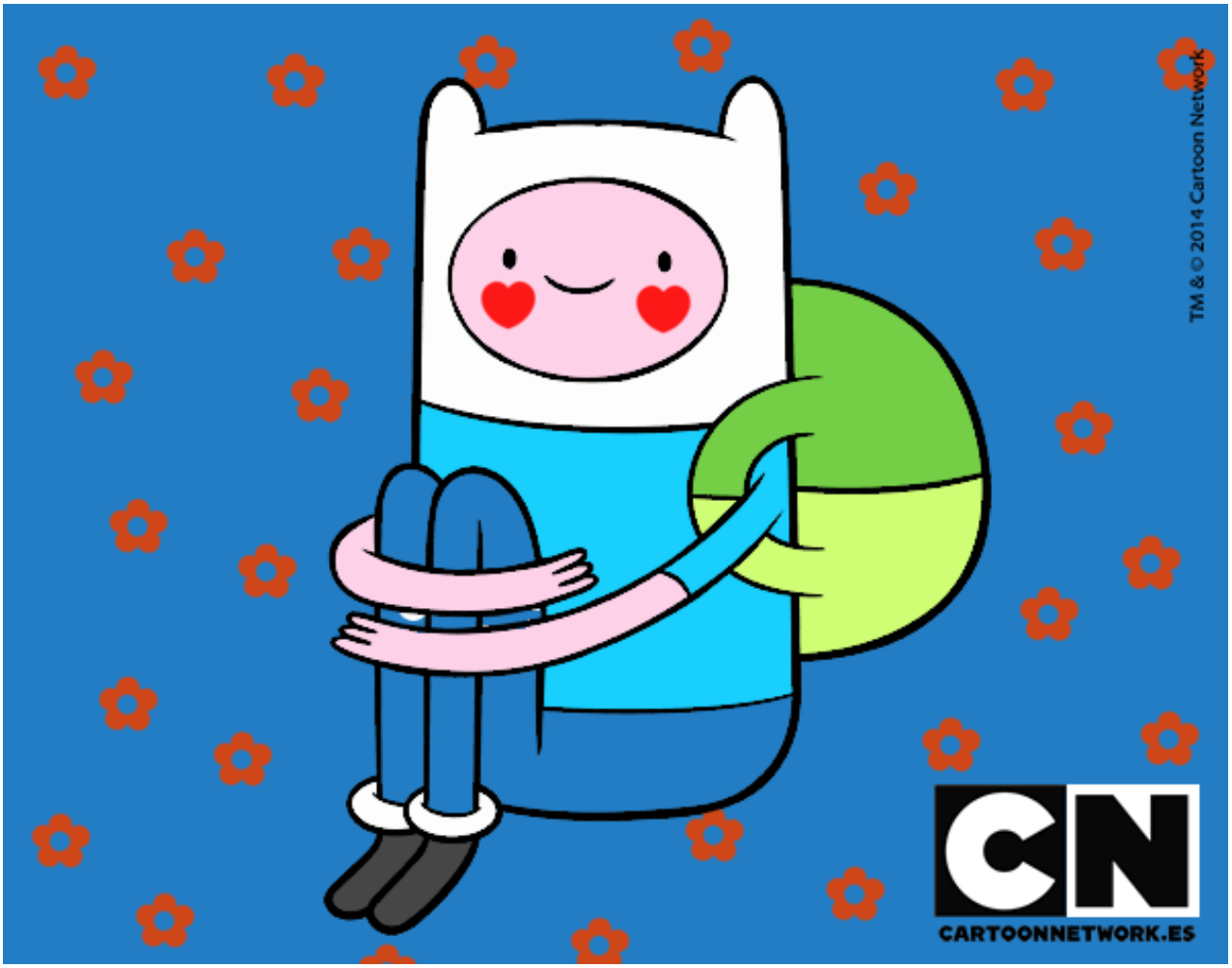

Finn sentado pintado por **www.dibujos.net**