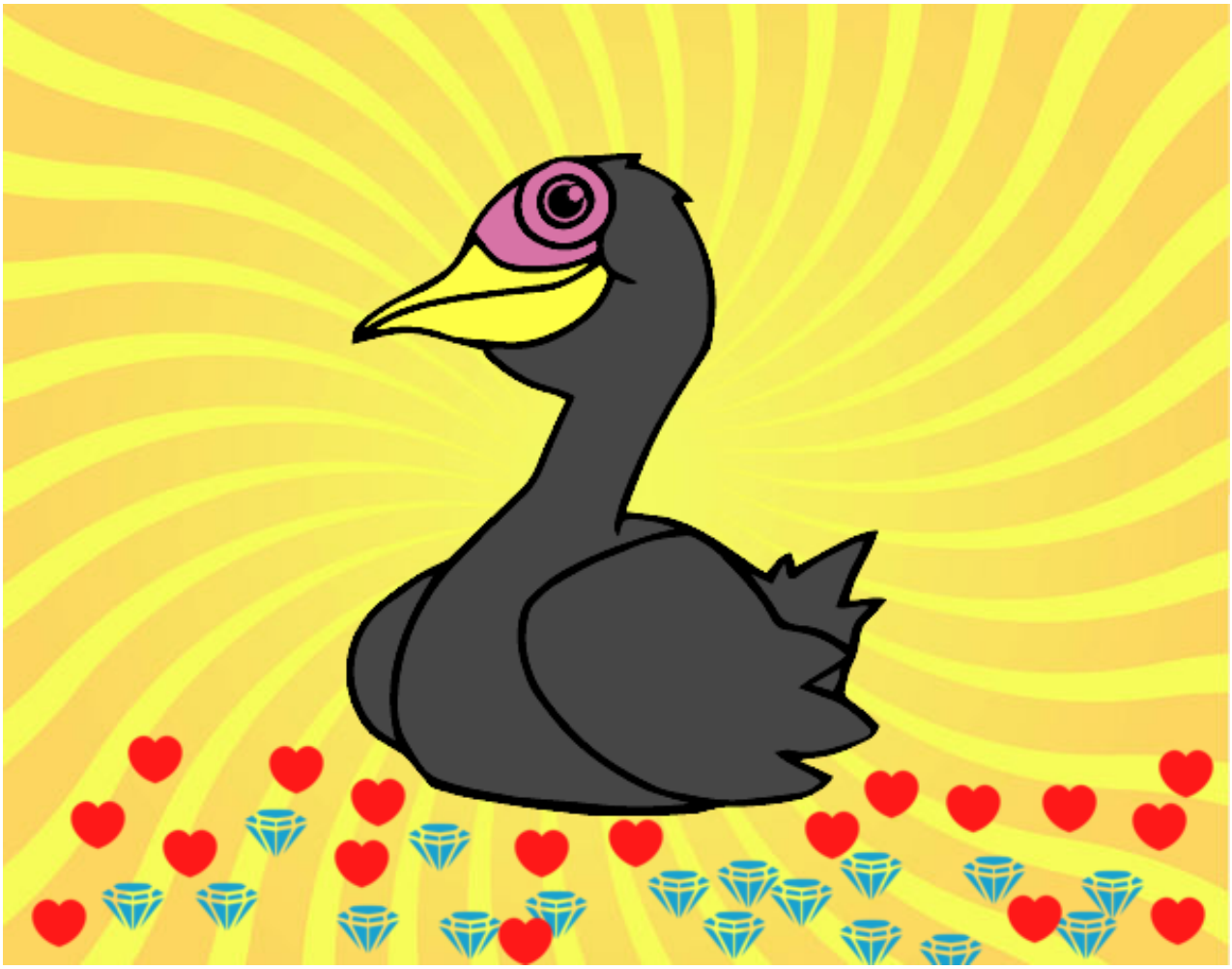

Un pato pintado por www.dibujos.net