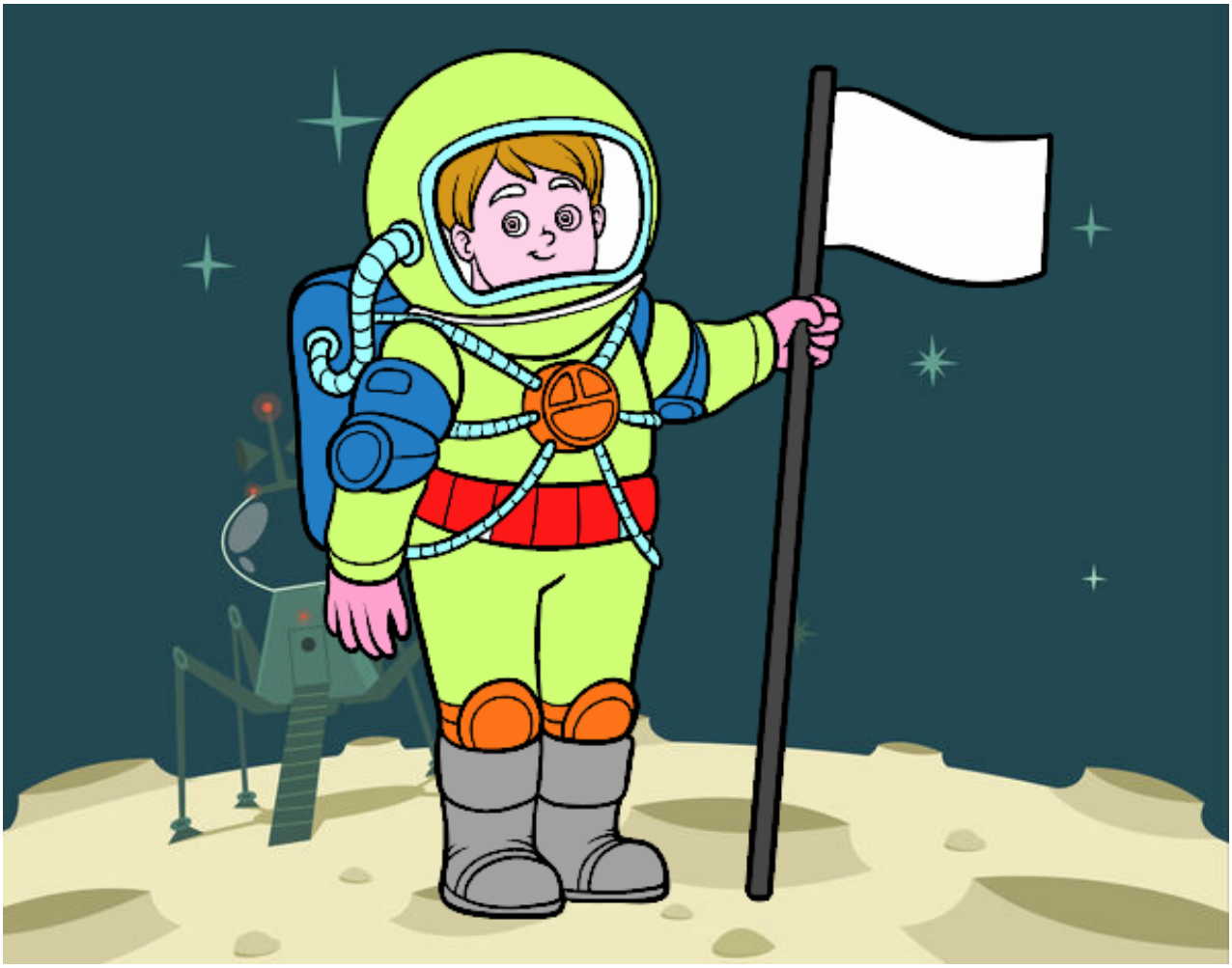

Un astronauta pintado por **www.dibujos.net**