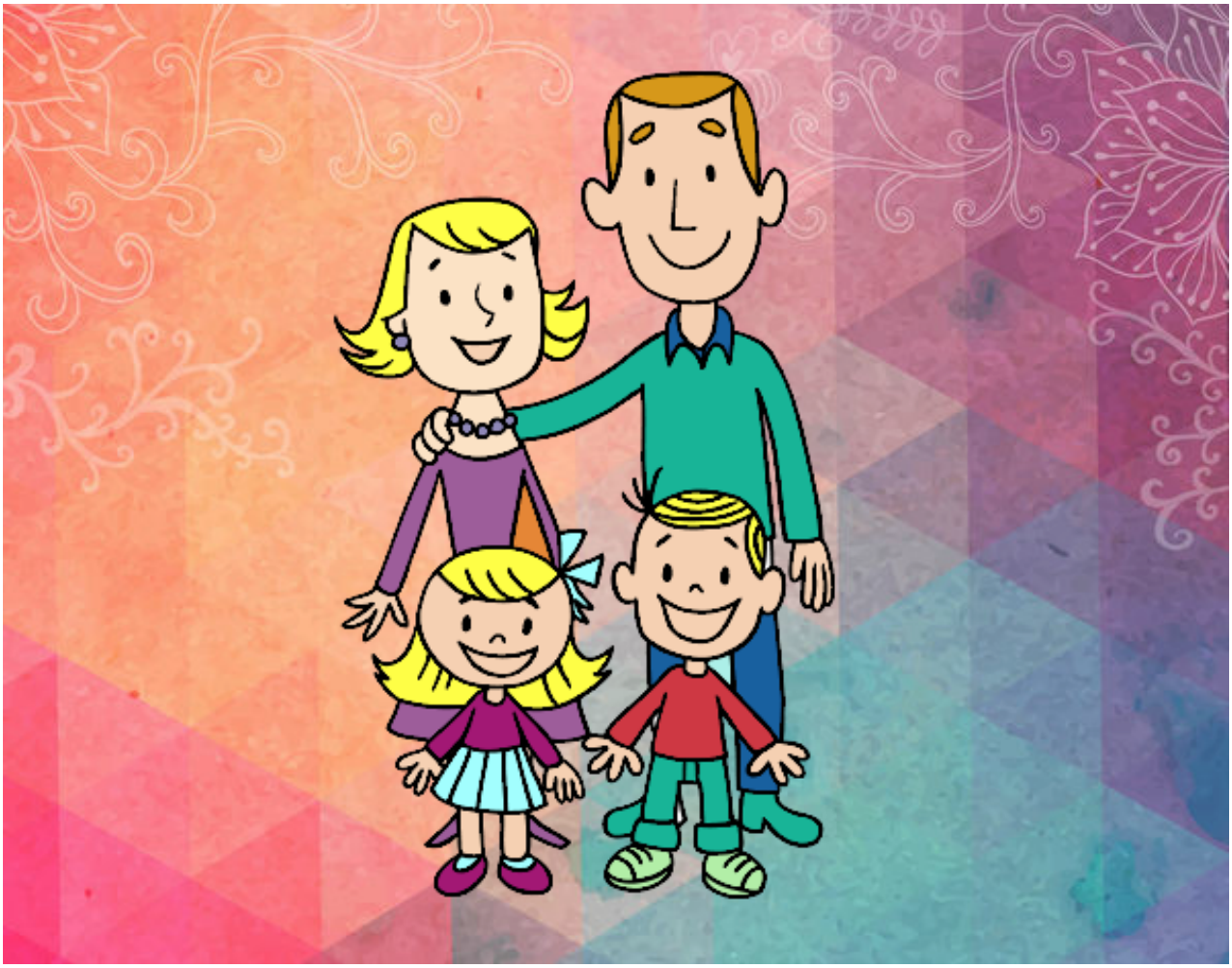

Una familia pintado por **www.dibujos.net**