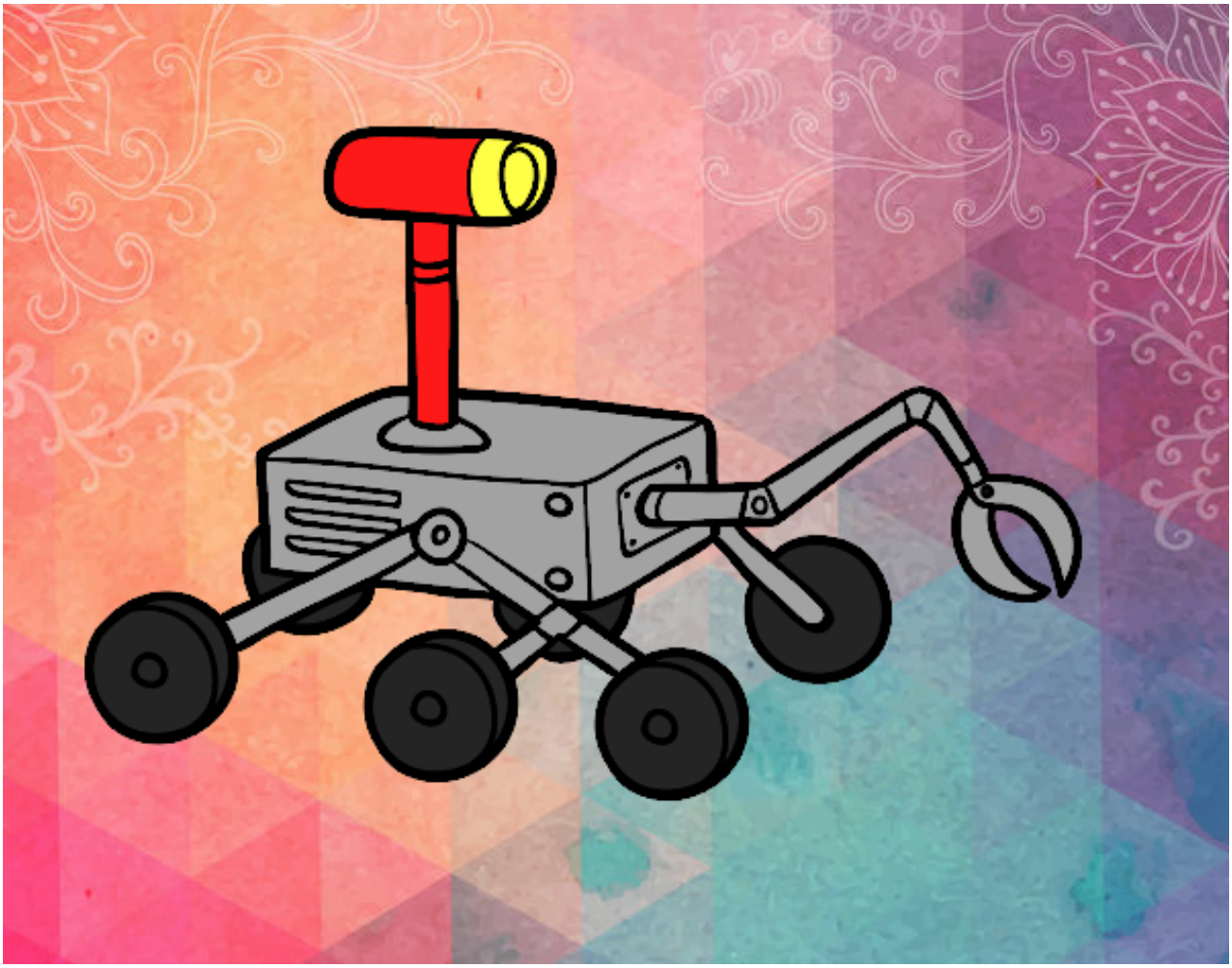

Robot lunar pintado por www.dibujos.net