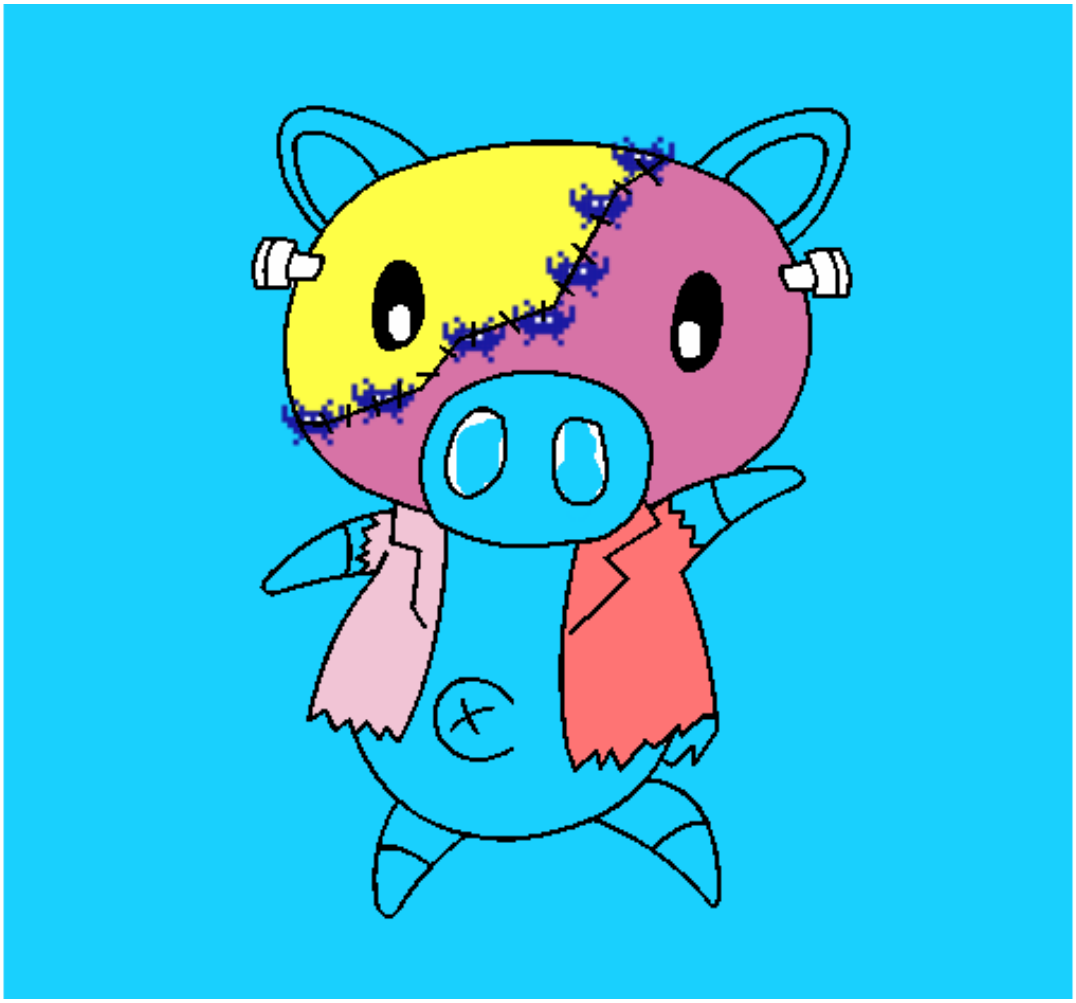

Cerdito graffiti frankensteint pintado por www.dibujos.net