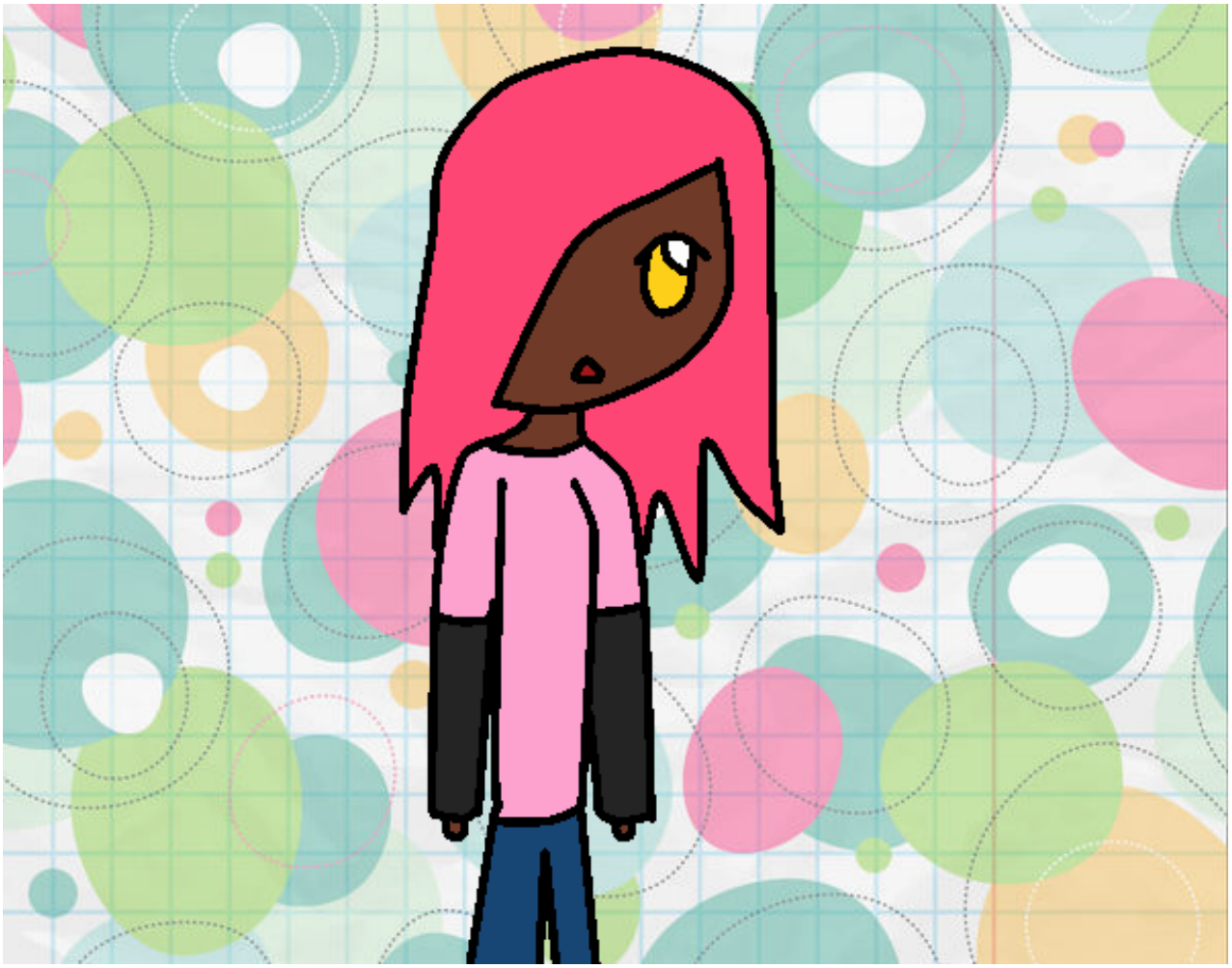

Niña adolescente pintado por xXPucchiXx

www.dibujos.net