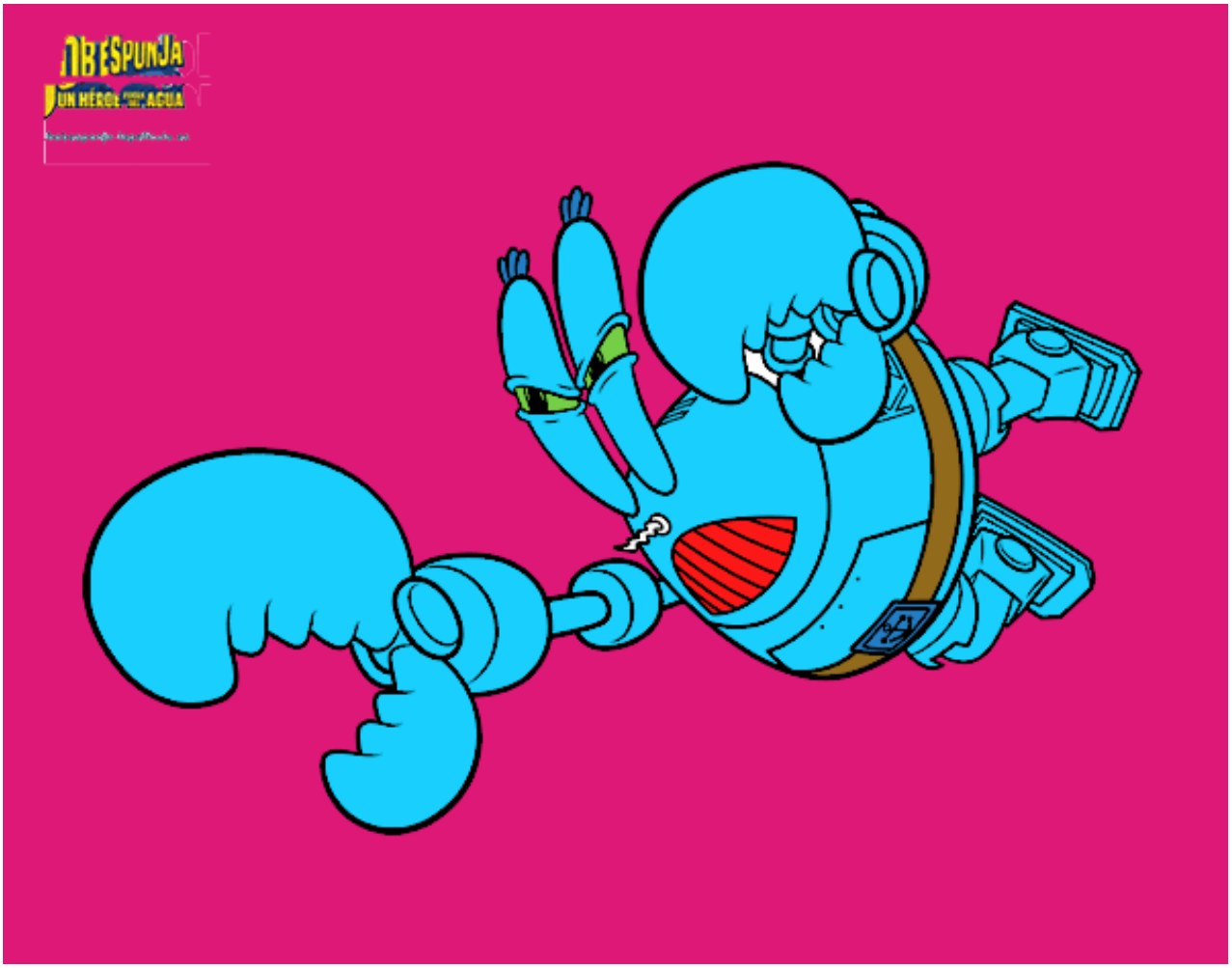

Bob Esponja - Sir pinchamucho al ataque pintado por **www.dibujos.net**