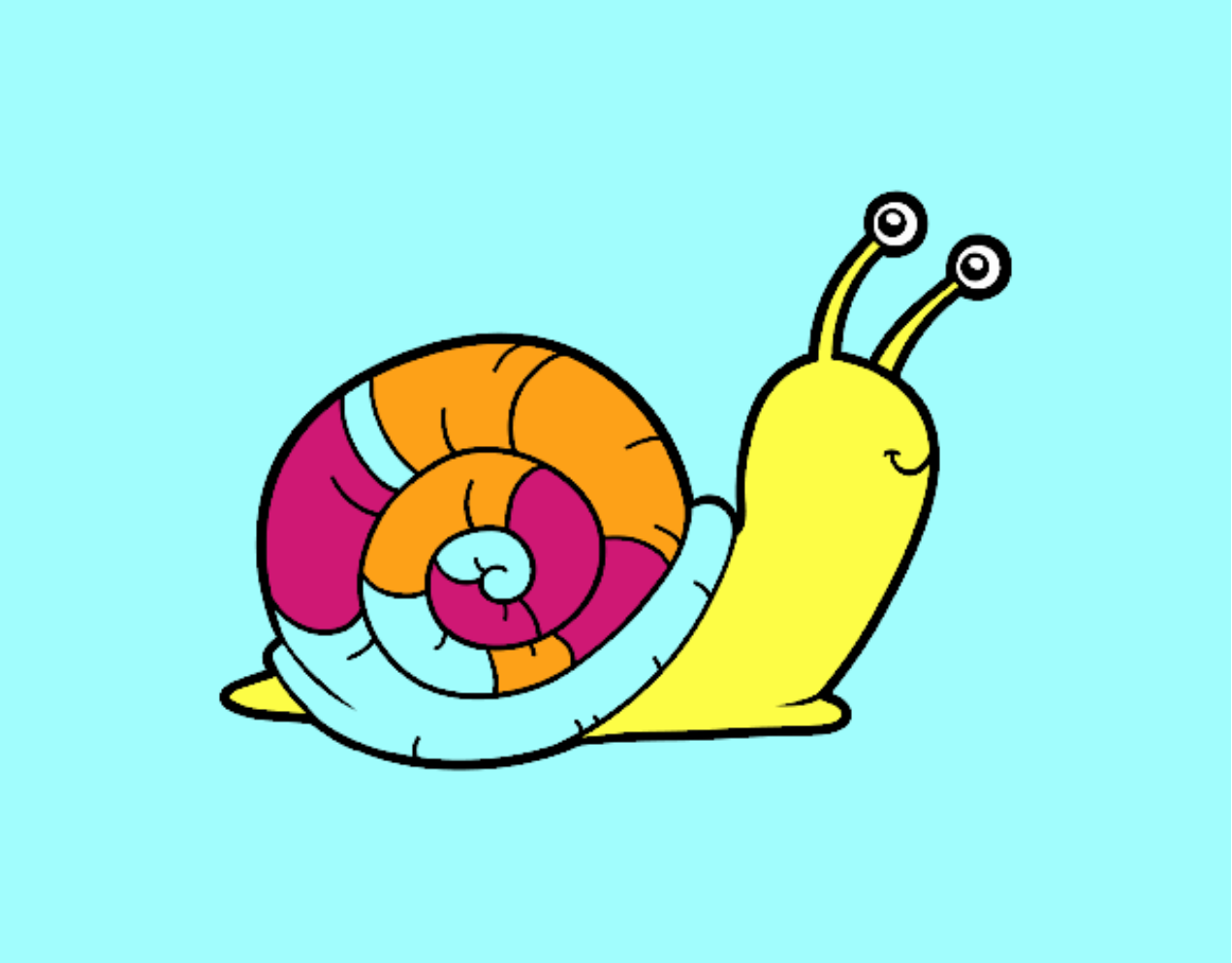

El caracol pintado por www.dibujos.net