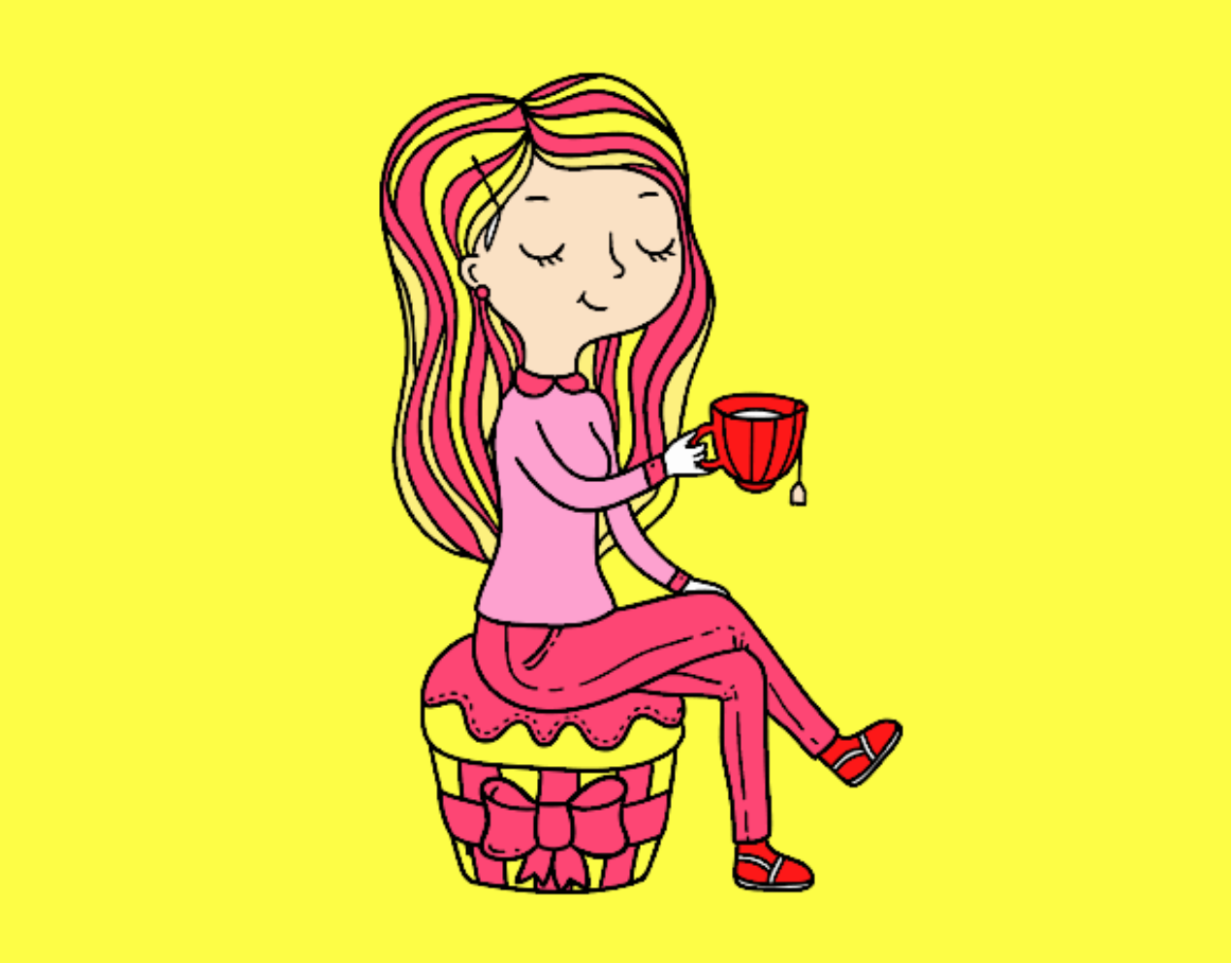

Hora del té pintado por www.dibujos.net