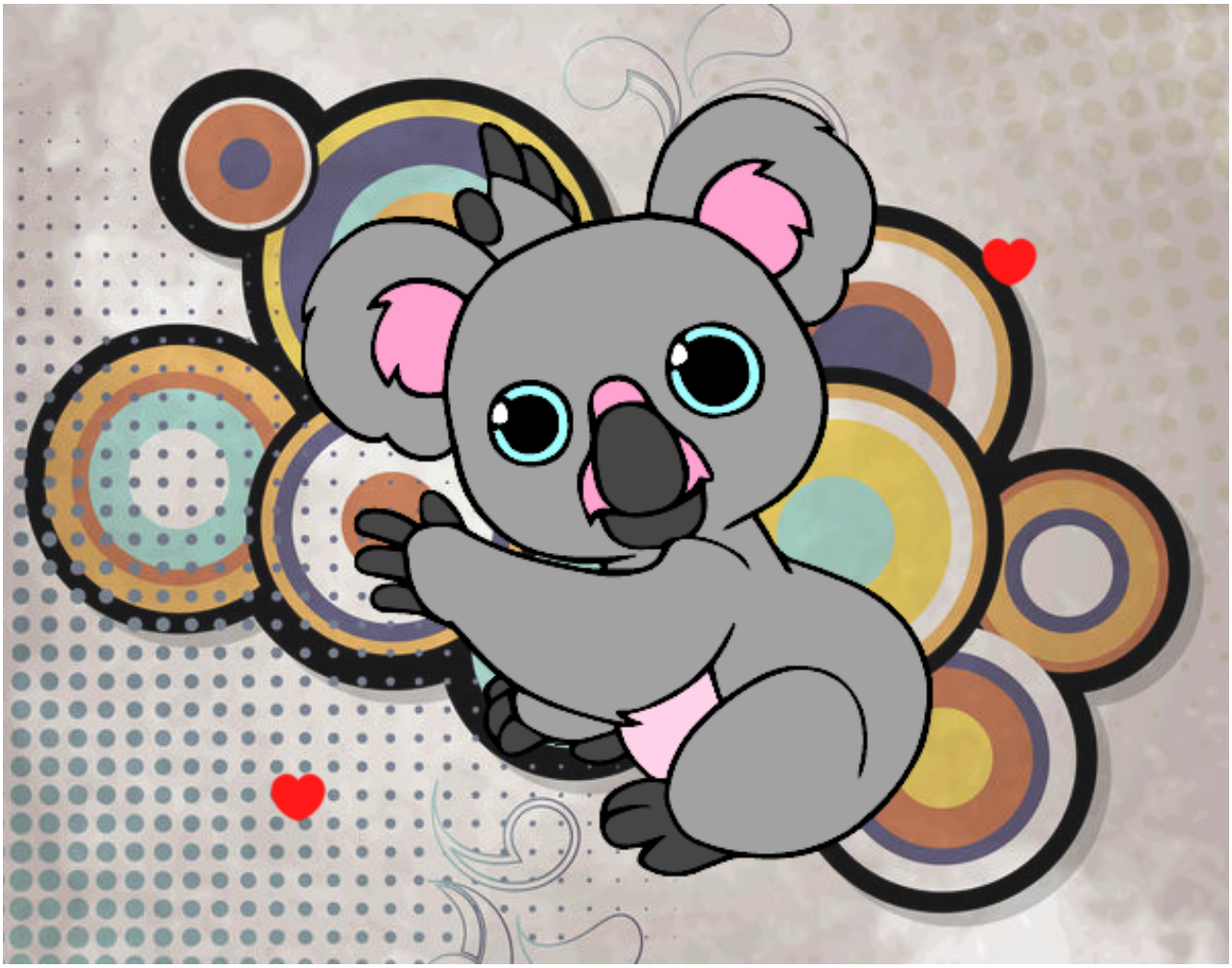

Un Koala pintado por **www.dibujos.net**