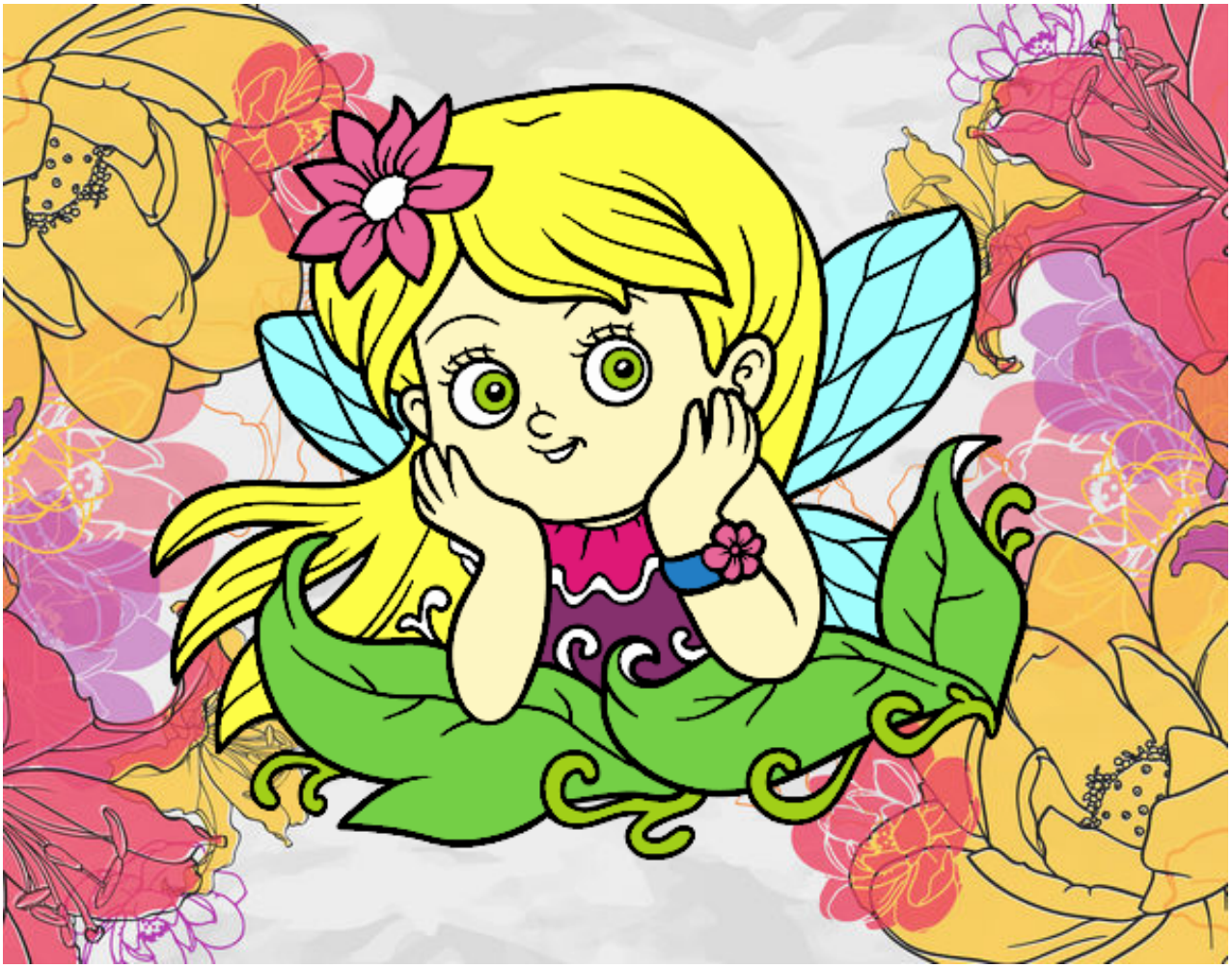

Hada bonita pintado por **www.dibujos.net**