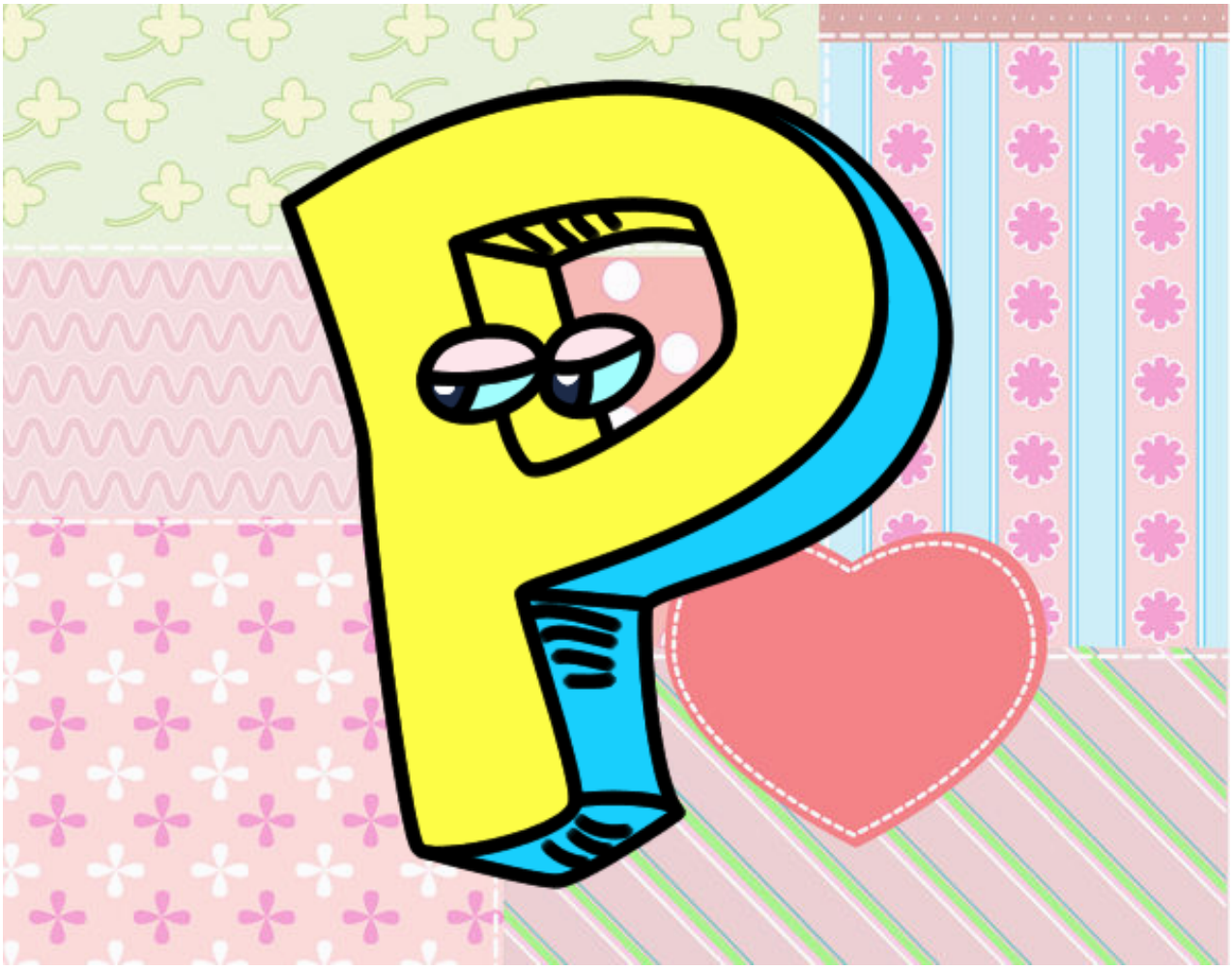

Letra P pintado por www.dibujos.net