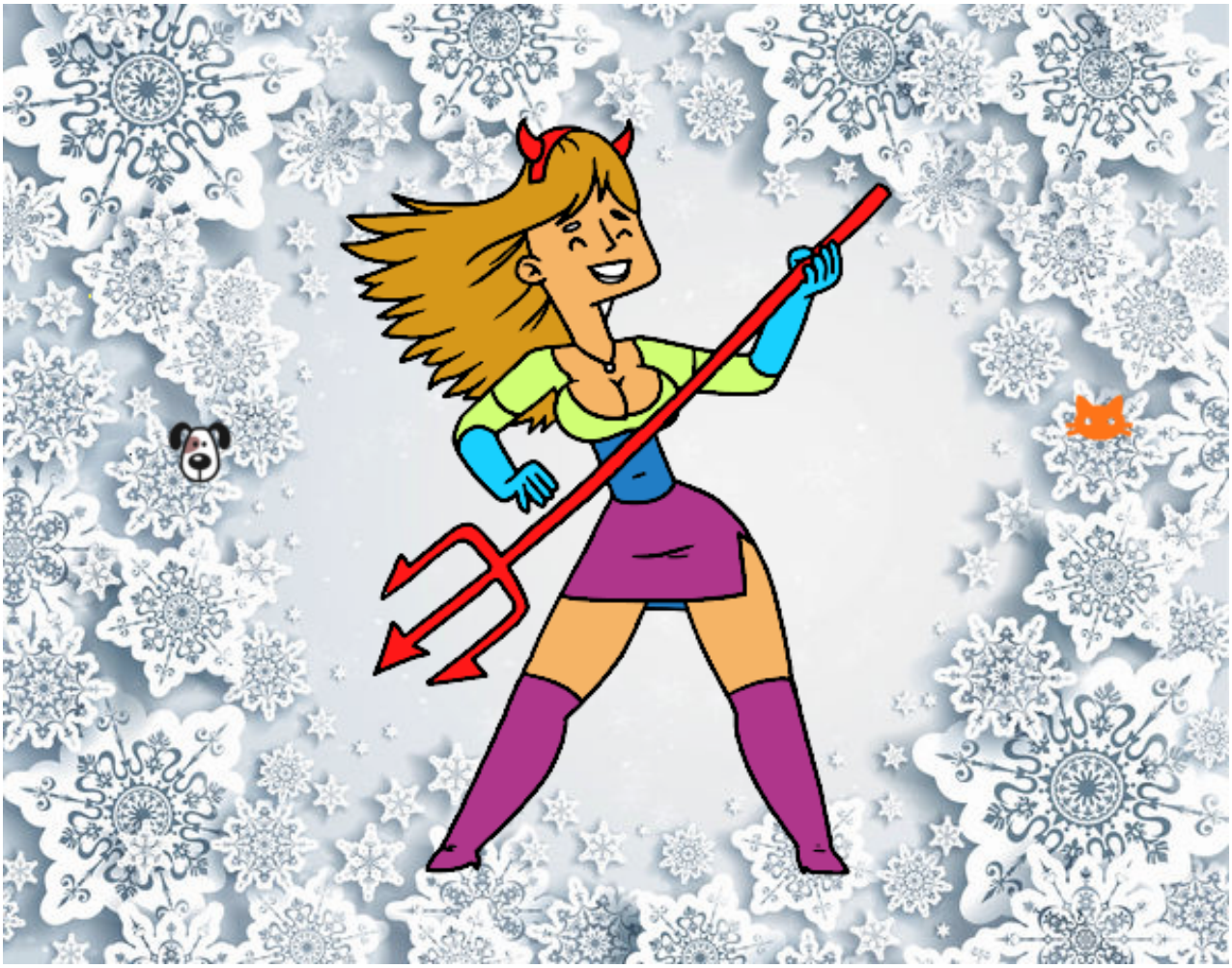

Mujer disfrazada de demonio pintado por **www.dibujos.net**