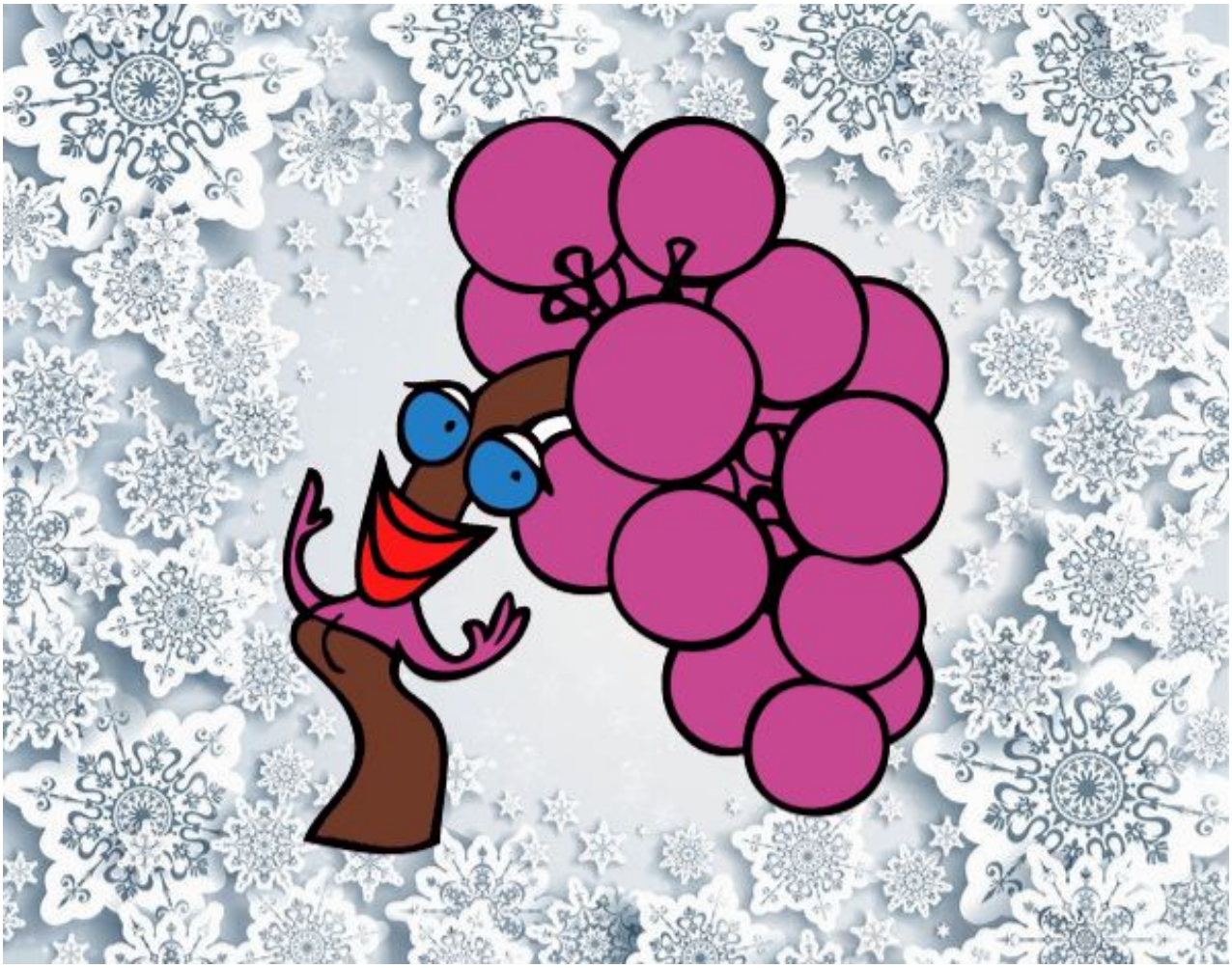

Señora racimo pintado por **www.dibujos.net**