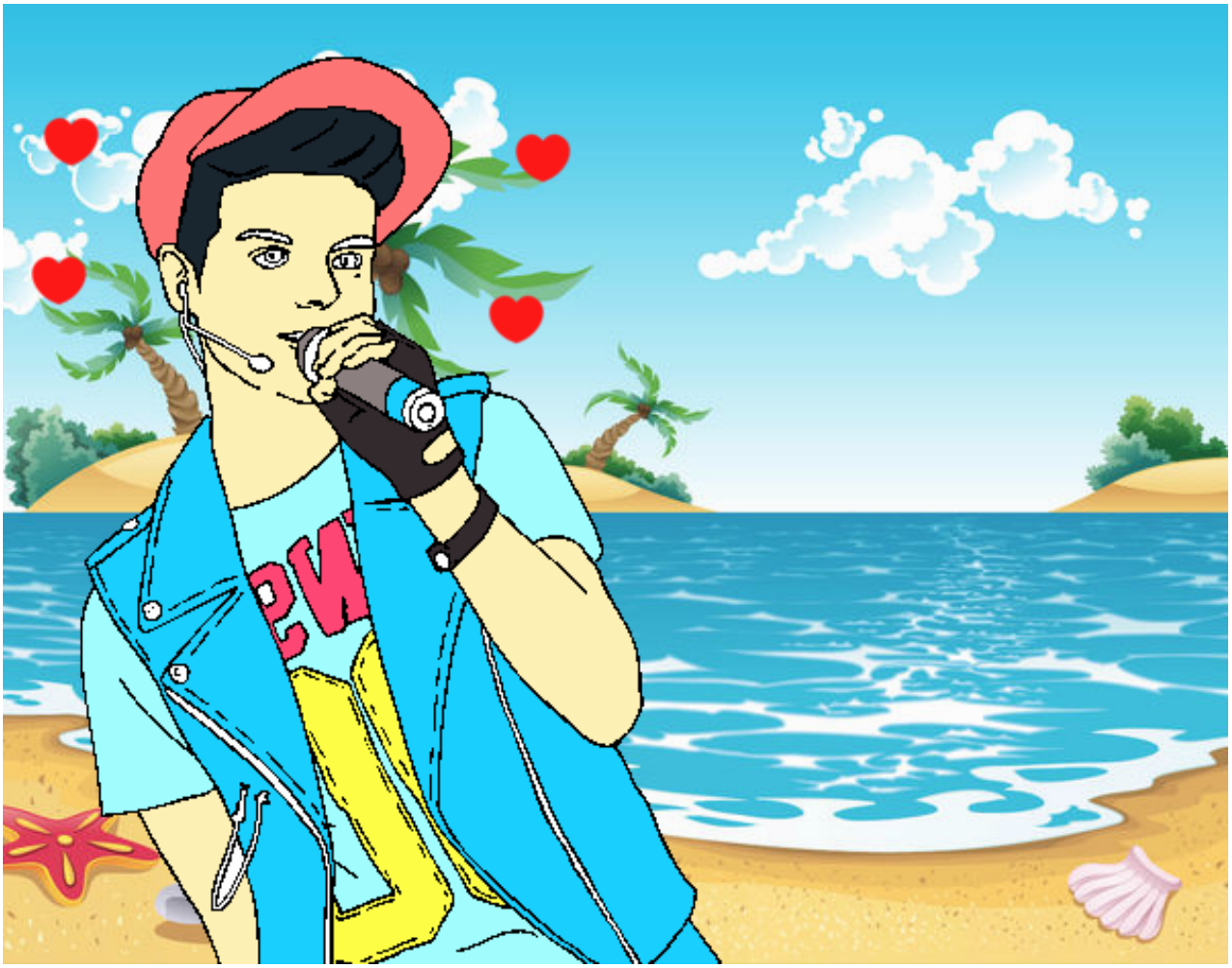

Abraham Mateo cantando pintado por **www.dibujos.net**