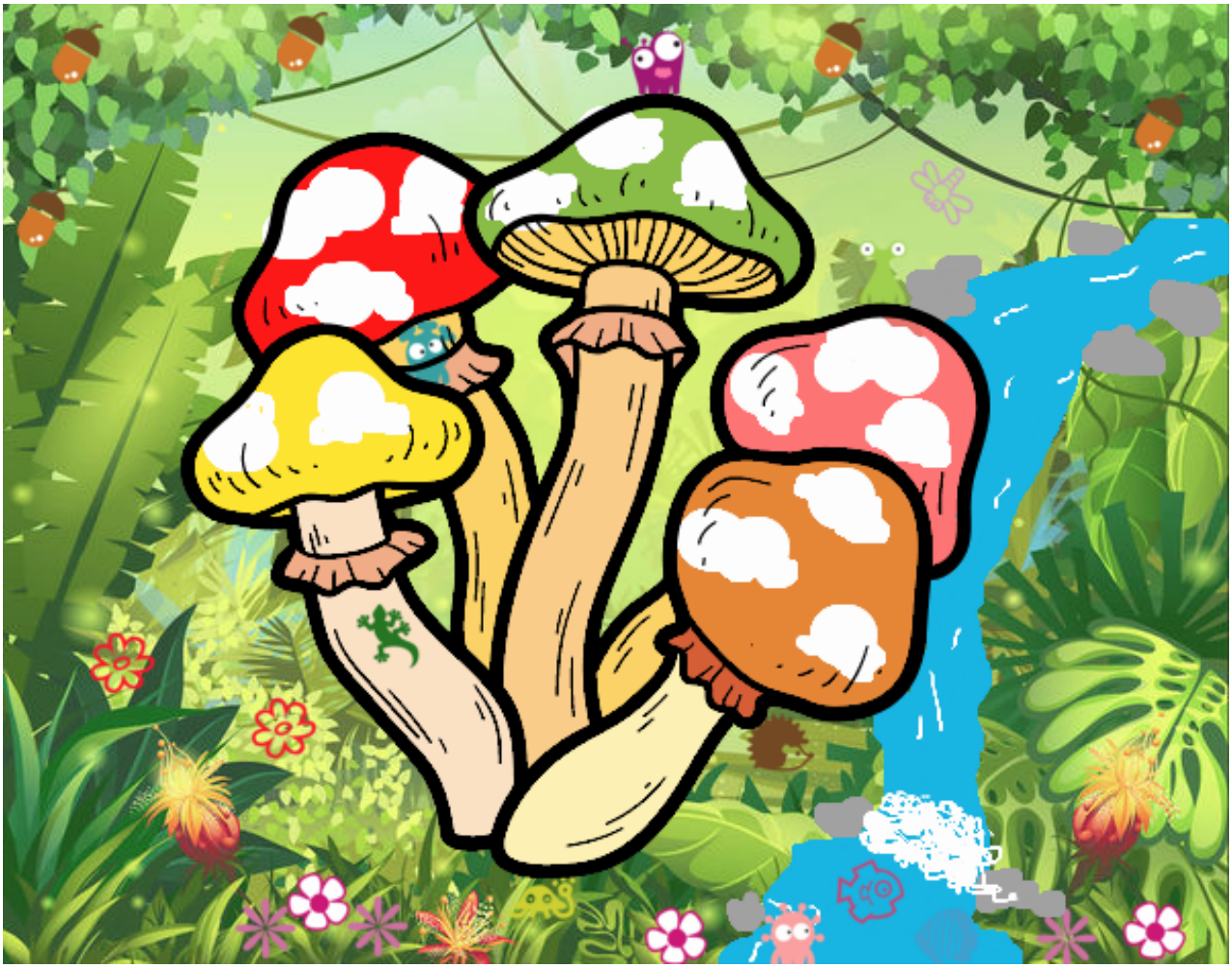

Setas venenosas pintado por www.dibujos.net