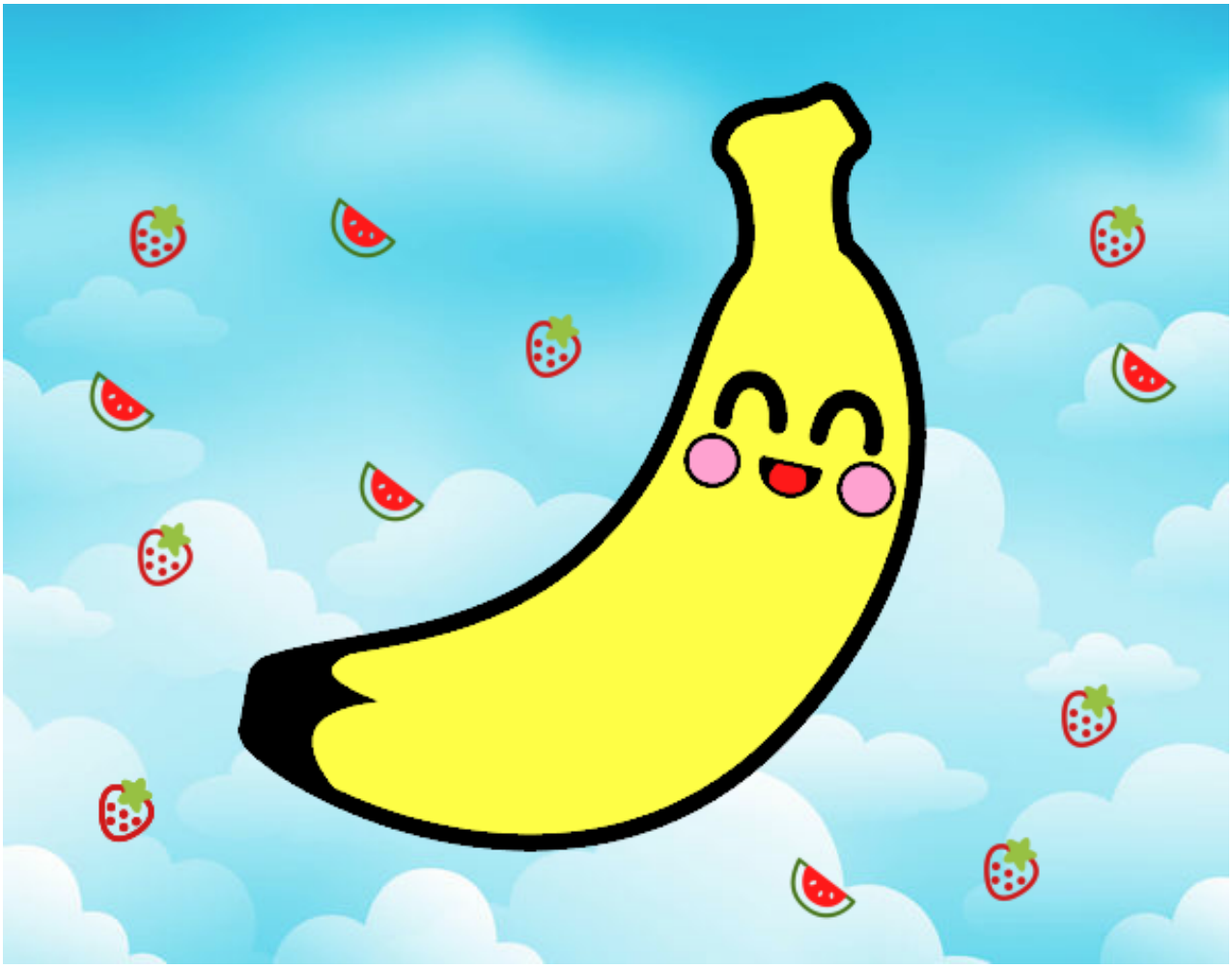

Plátano de Canarias pintado por sofiydam

www.dibujos.net