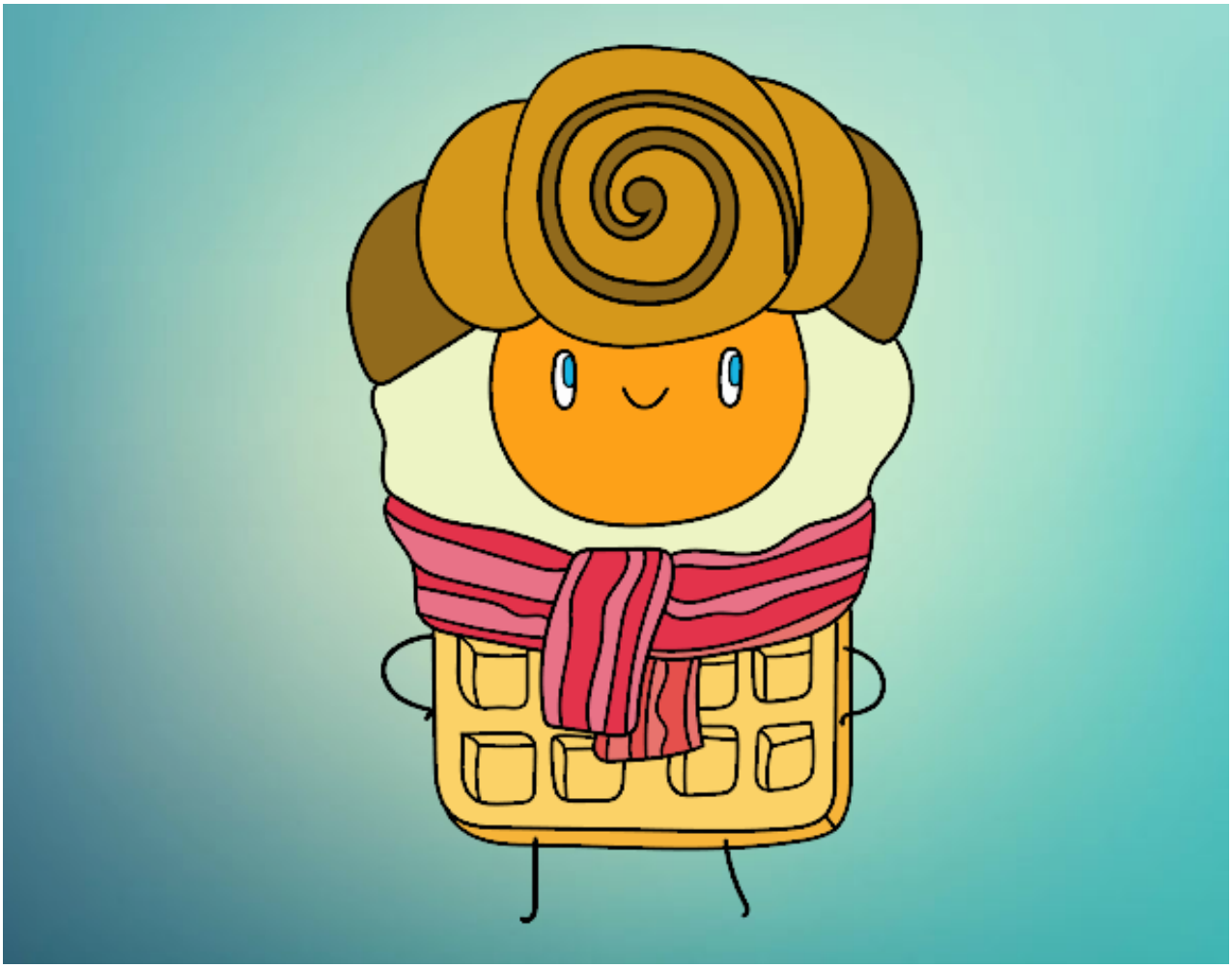

Súper gofre pintado por mirperla

www.dibujos.net