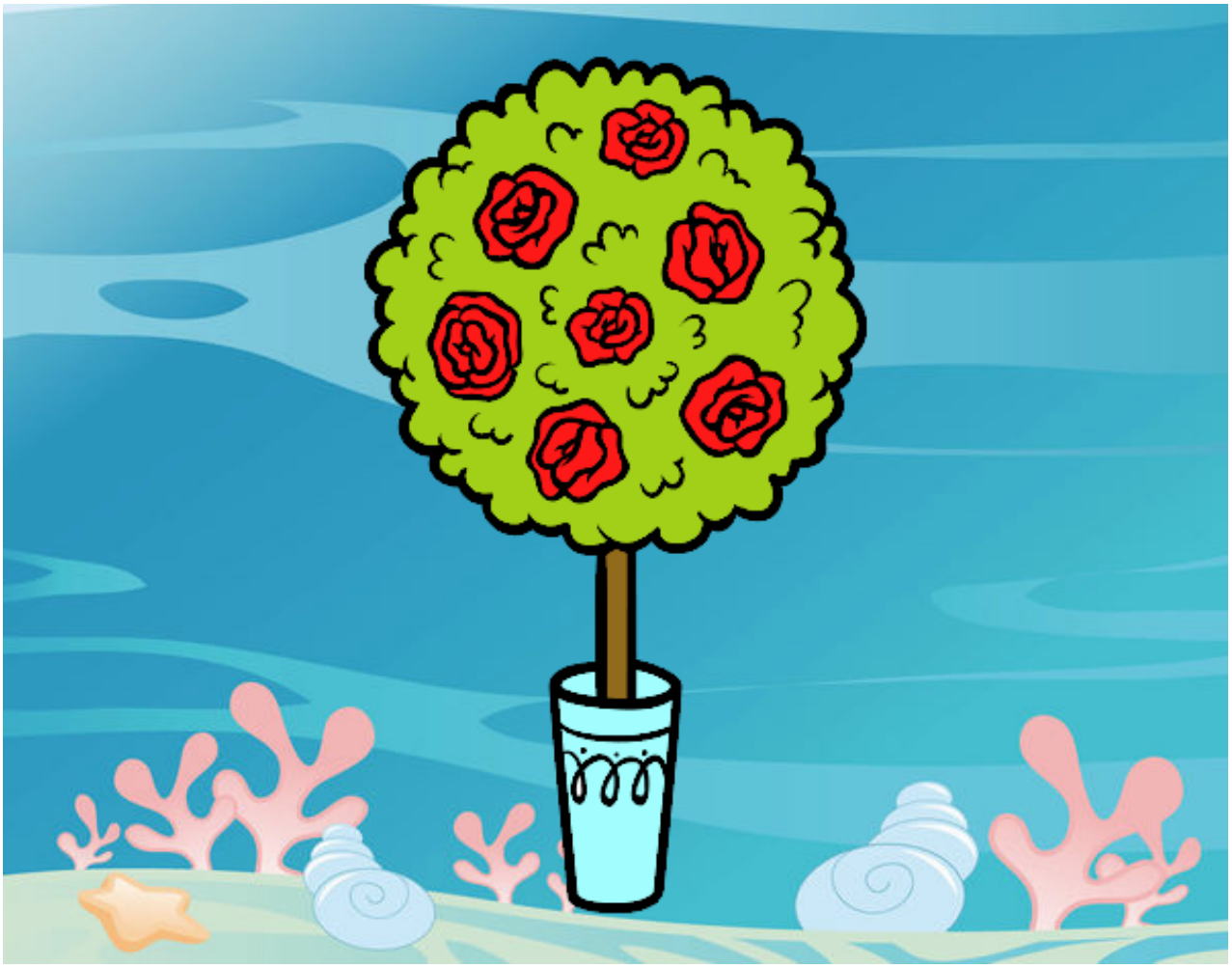

Seto pintado por www.dibujos.net