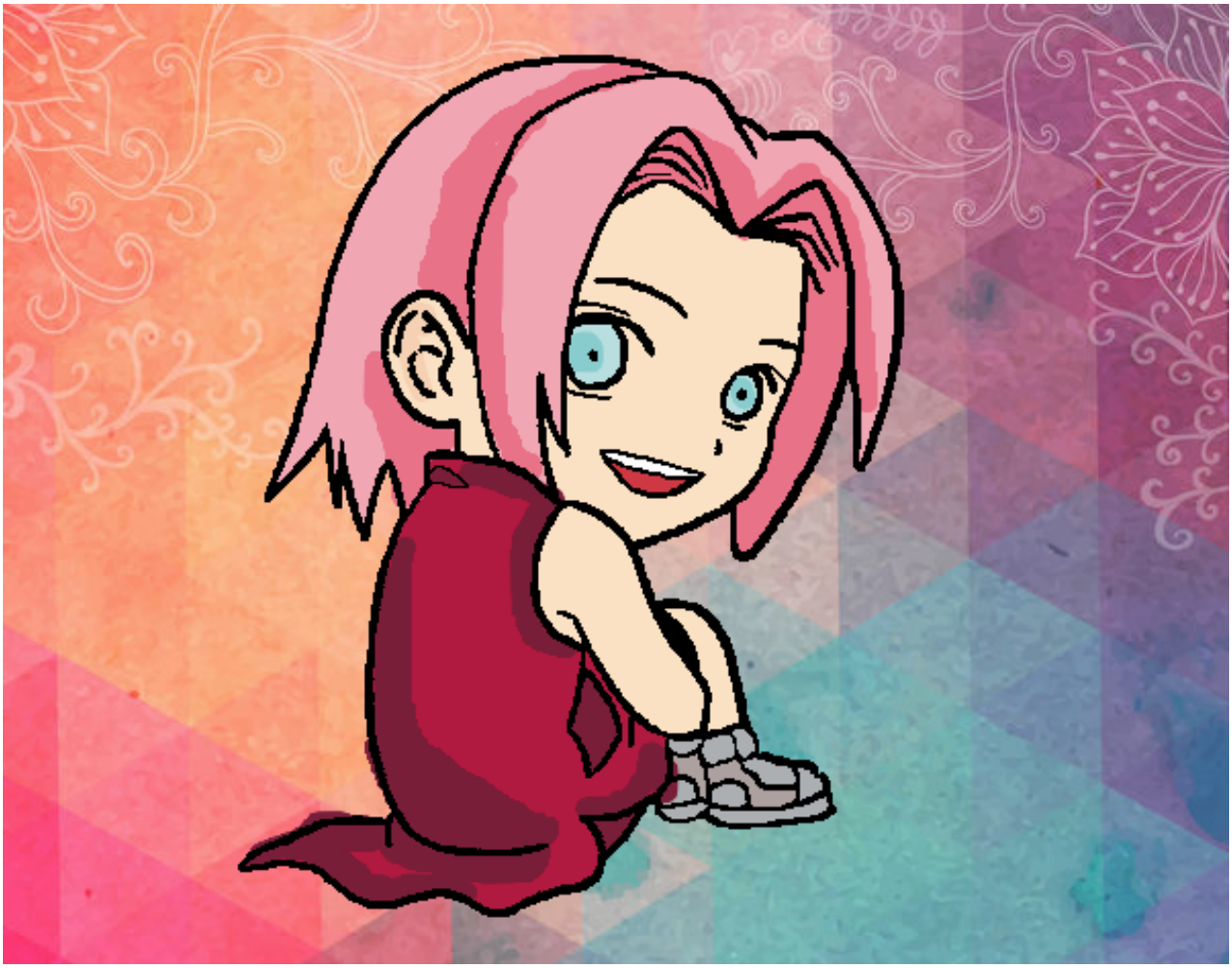

Sakura Haruno pintado por yaji

www.dibujos.net