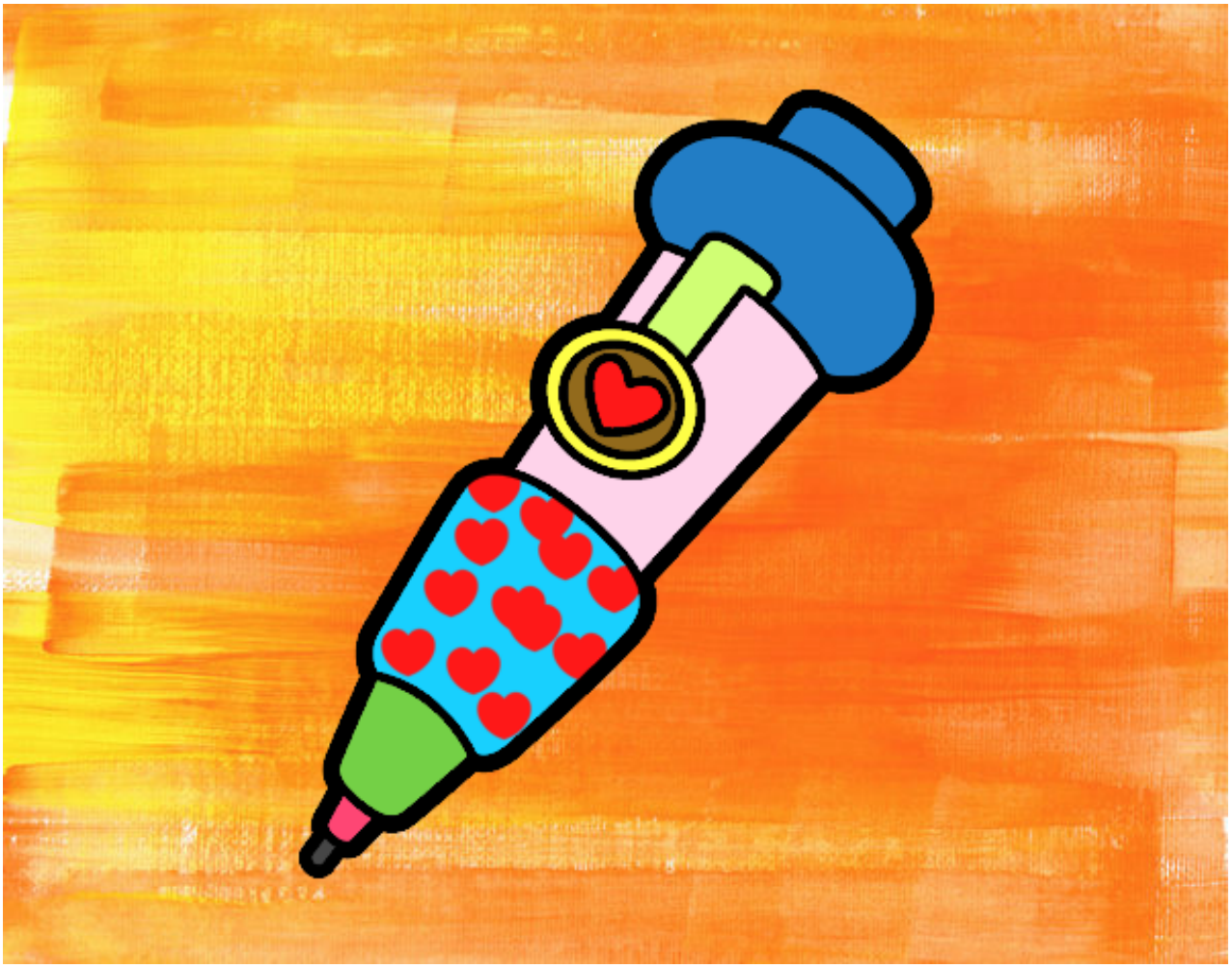

Punta fina pintado por carrusel

www.dibujos.net