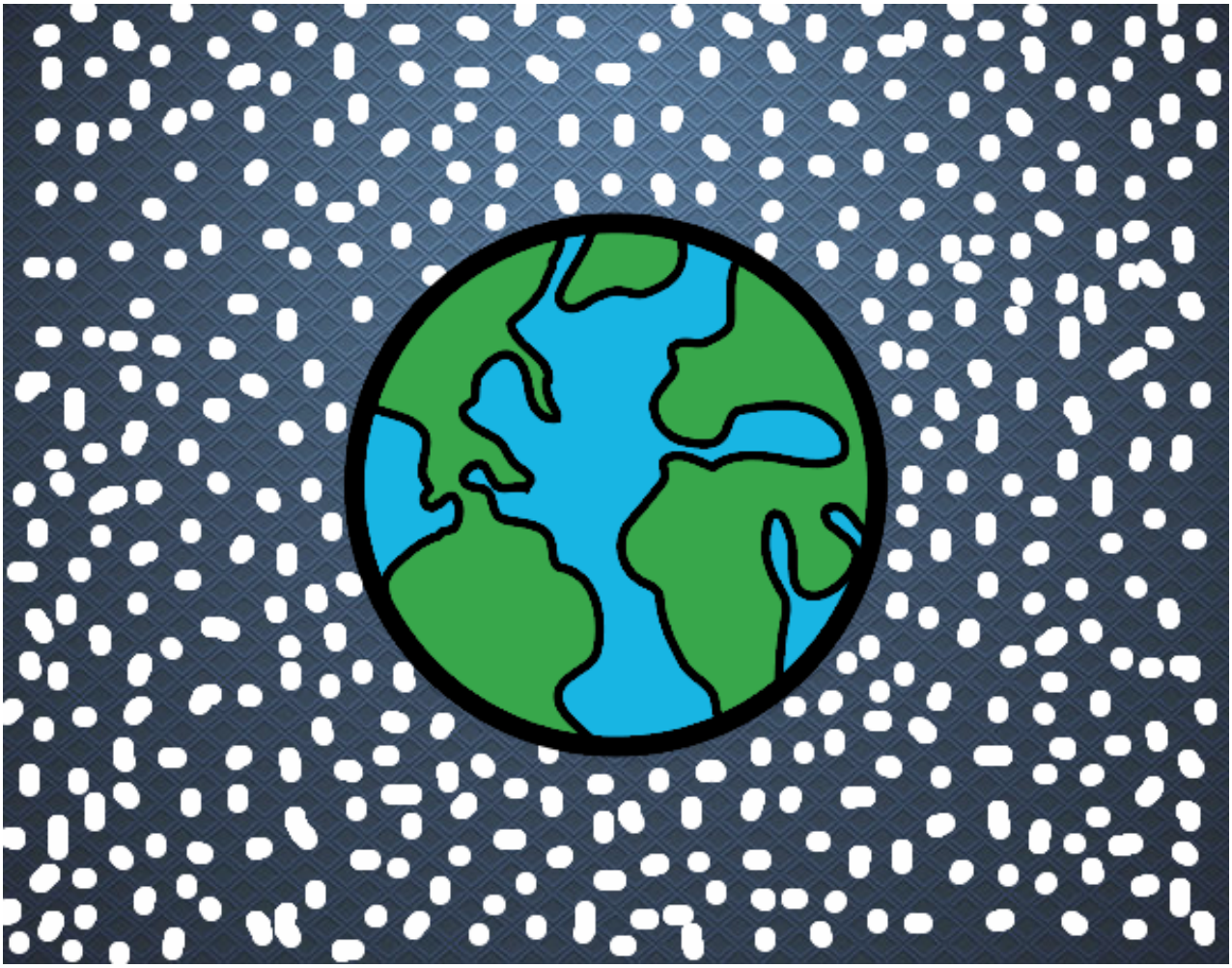

El planeta tierra pintado por Joer

www.dibujos.net