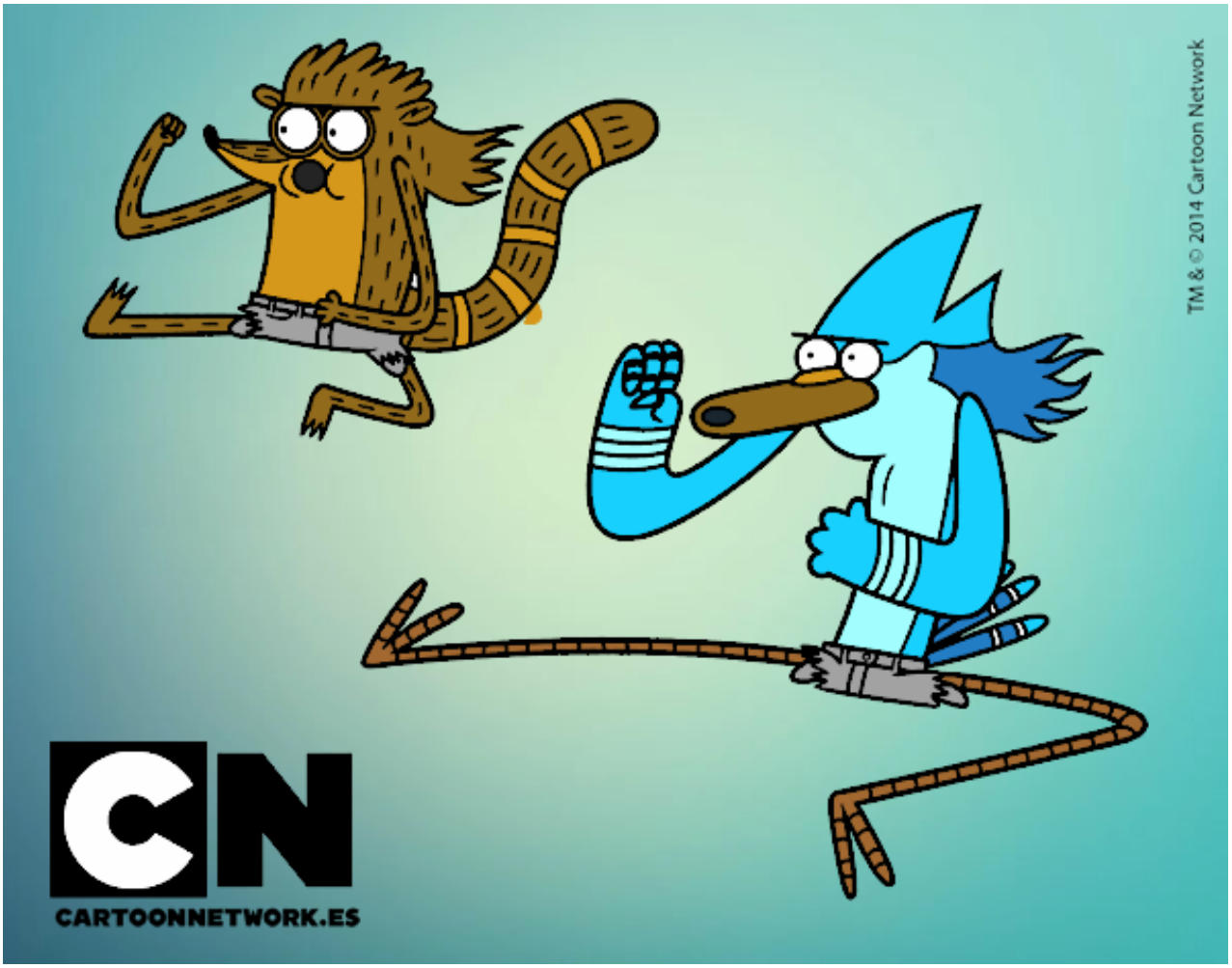

Mordecai y Rigby karatekas pintado por **www.dibujos.net**