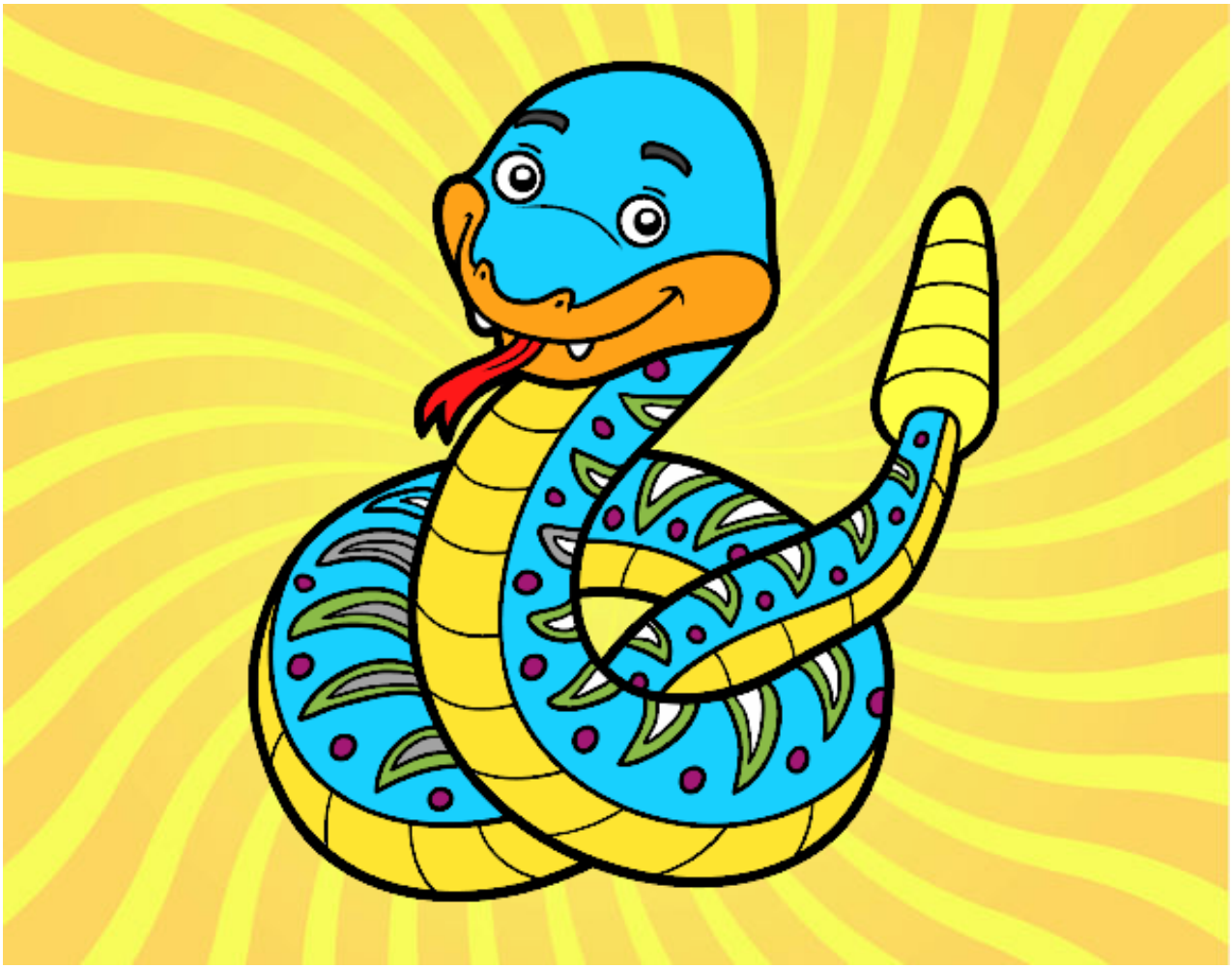

Una serpiente de cascabel pintado por **www.dibujos.net**