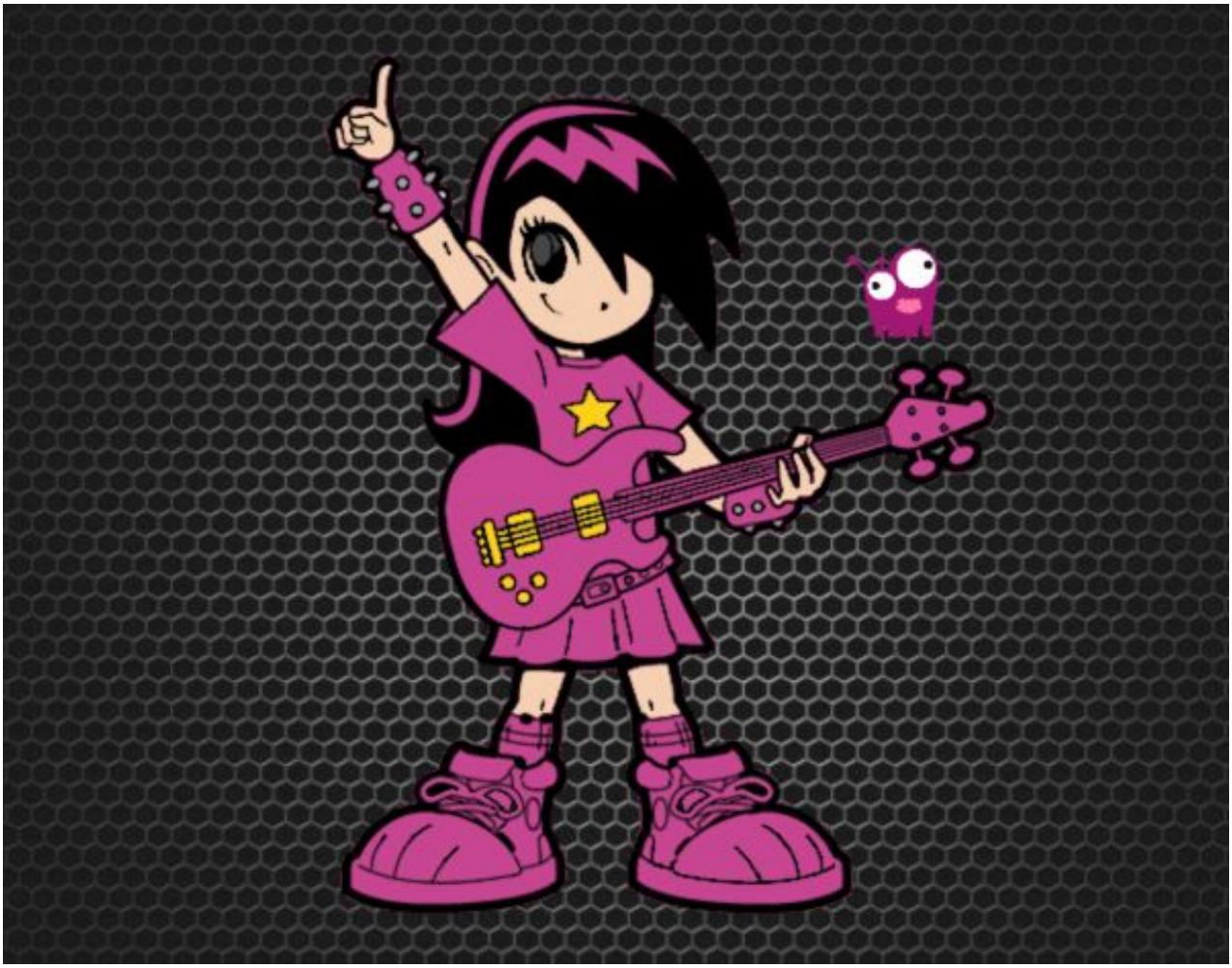

Niña rockera pintado por luisapinta **www.dibujos.net**