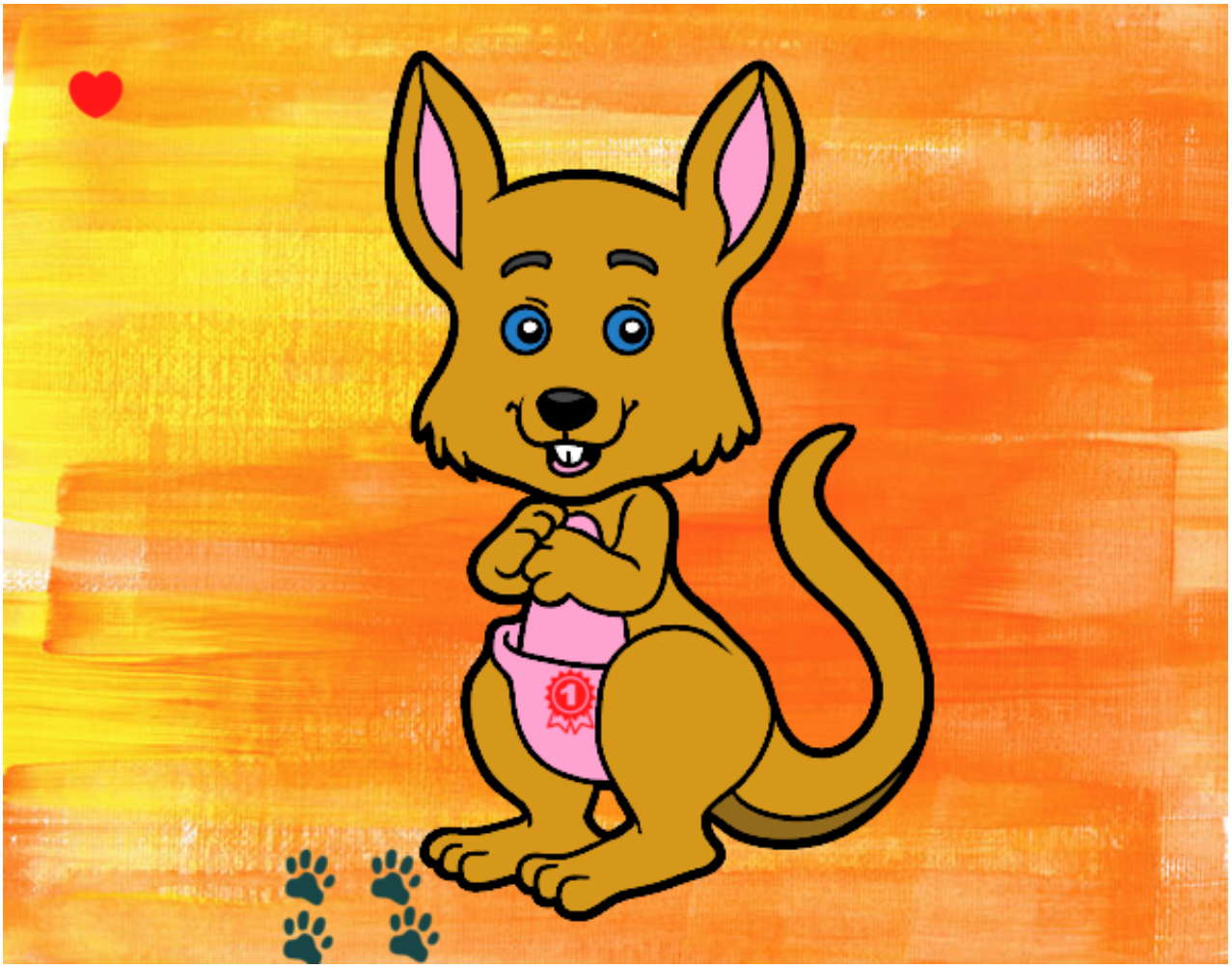

Un canguro pintado por www.dibujos.net