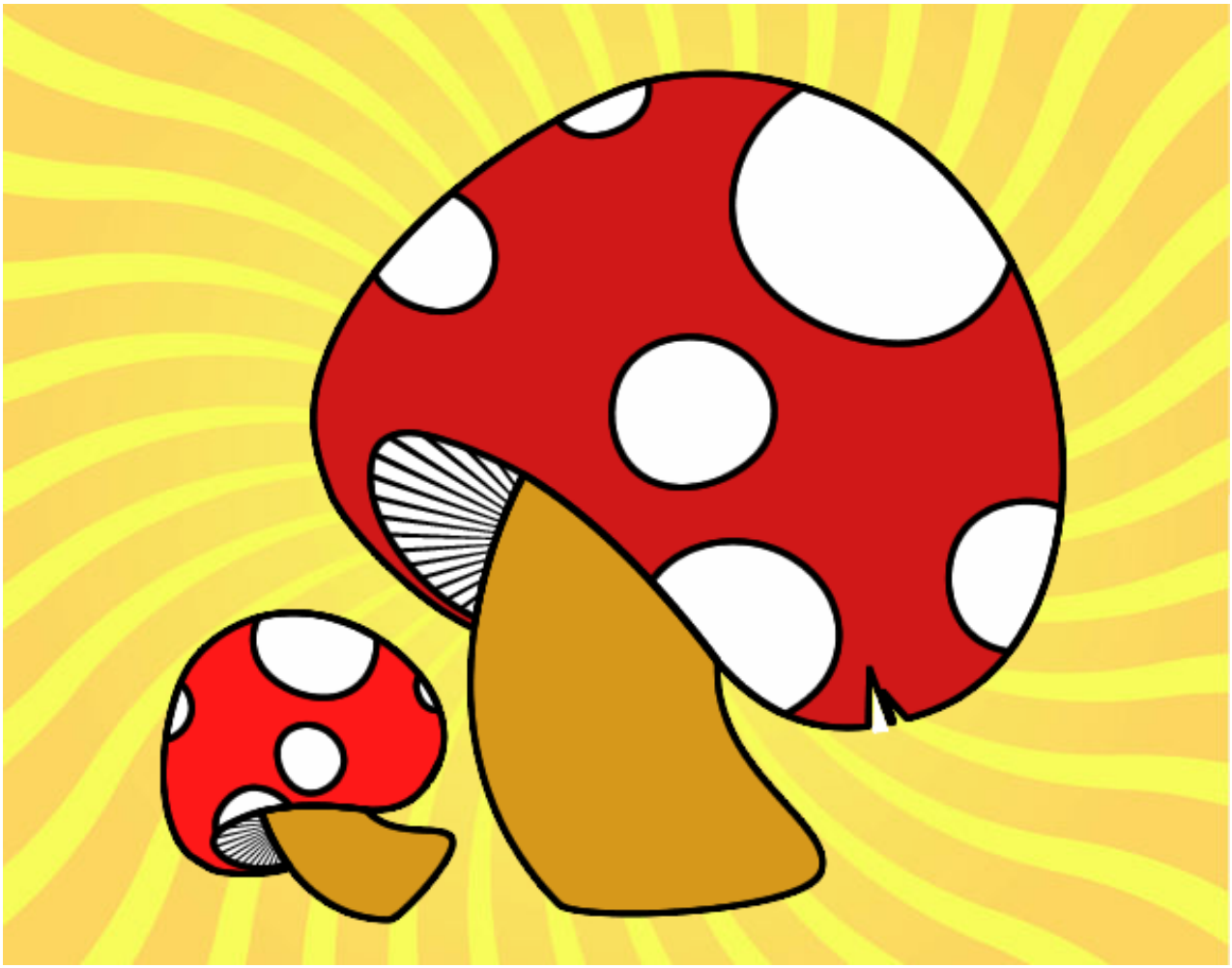

Robellón pintado por camilaam

www.dibujos.net