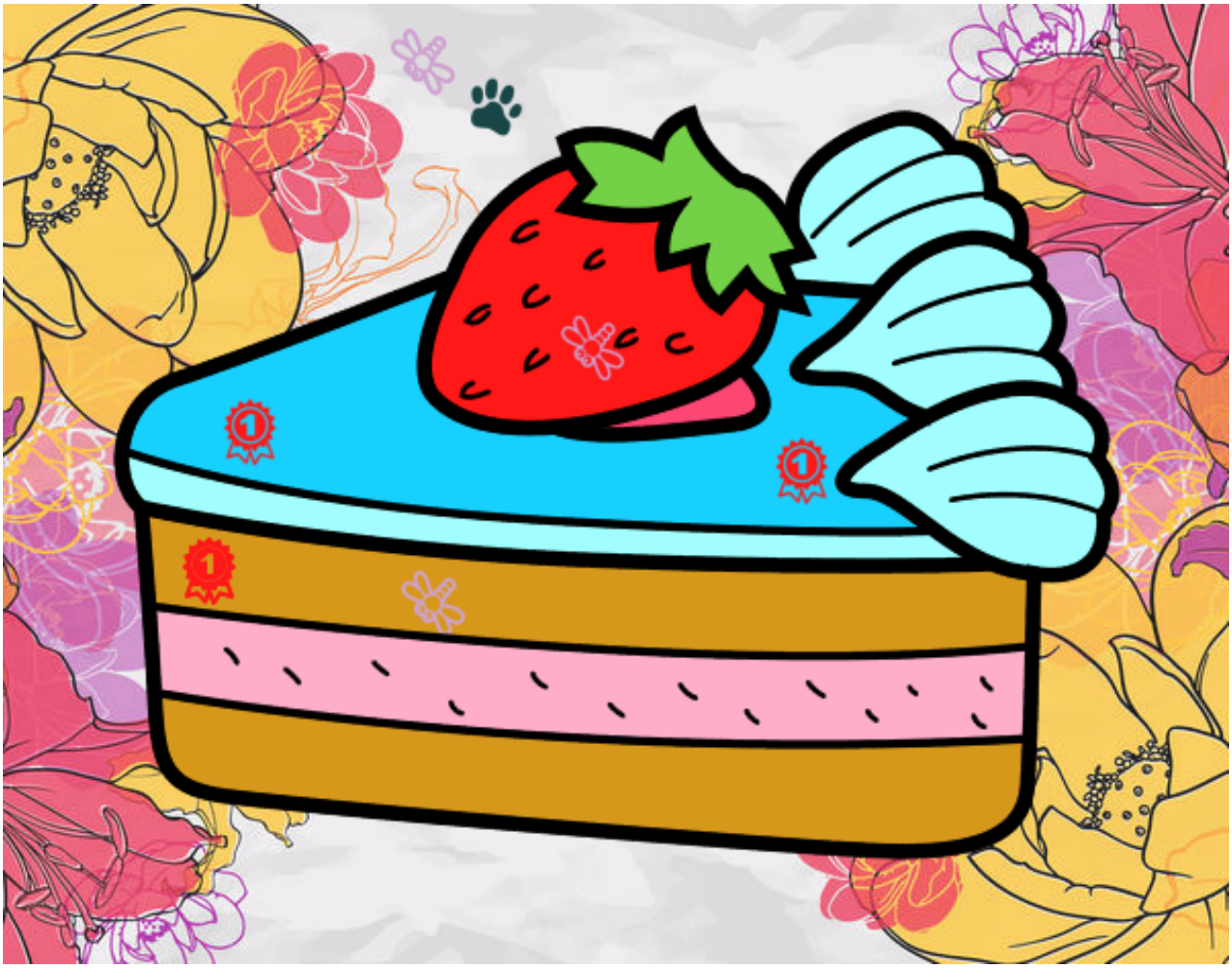

Tarta de fresas pintado por pichuypica

www.dibujos.net