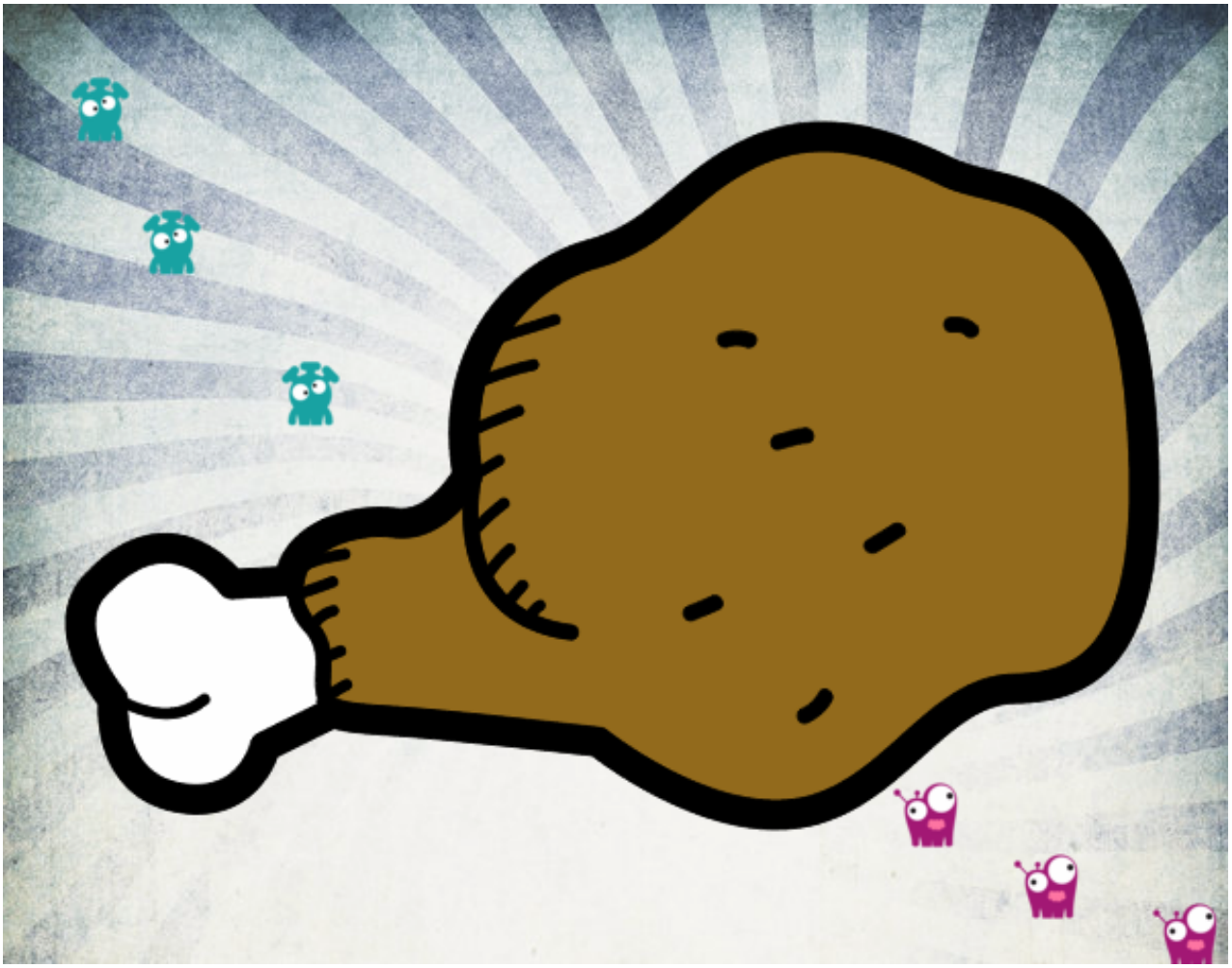

Muslo de pollo pintado por MFEG2006

www.dibujos.net