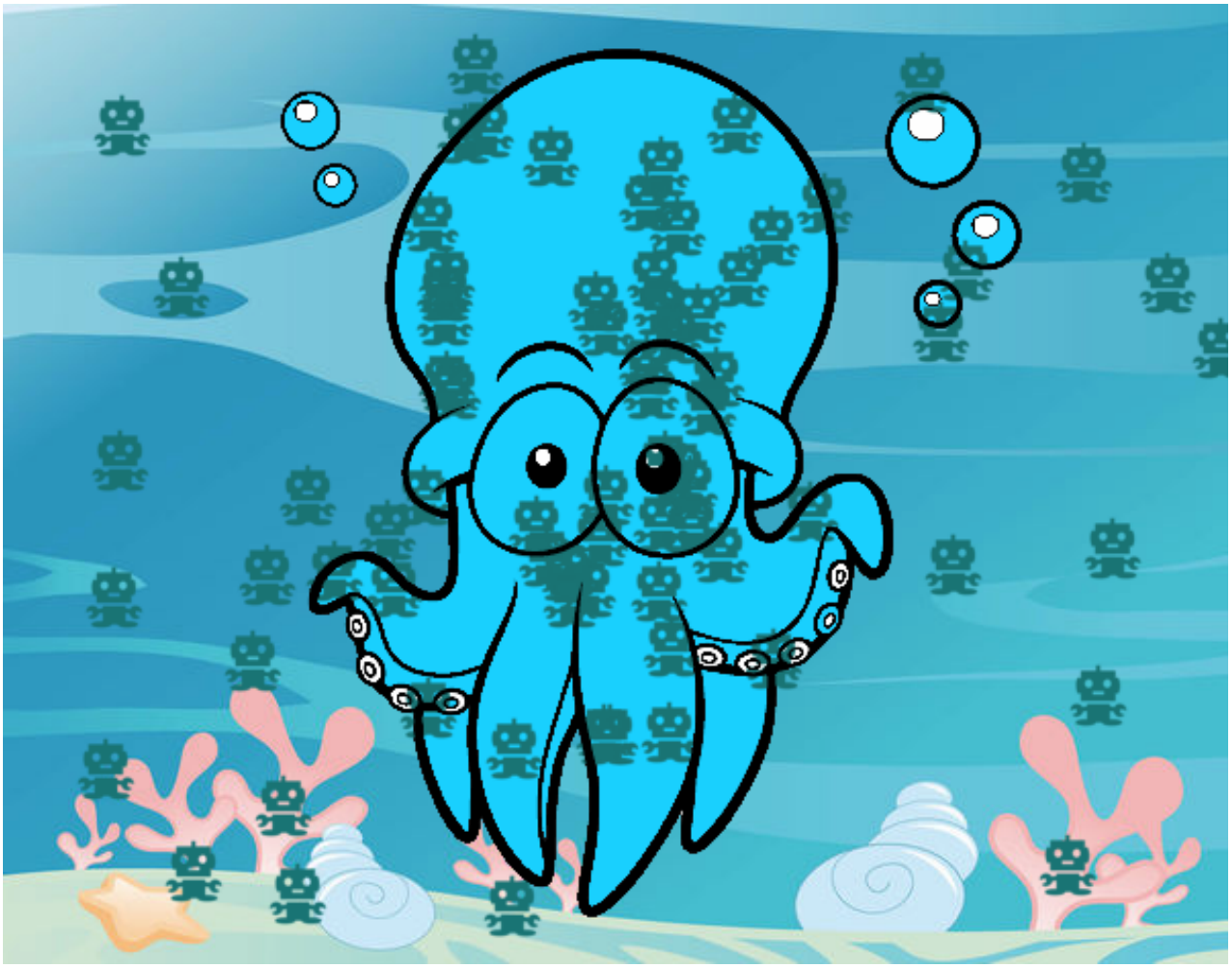

Pulpo rojo pintado por **www.dibujos.net**