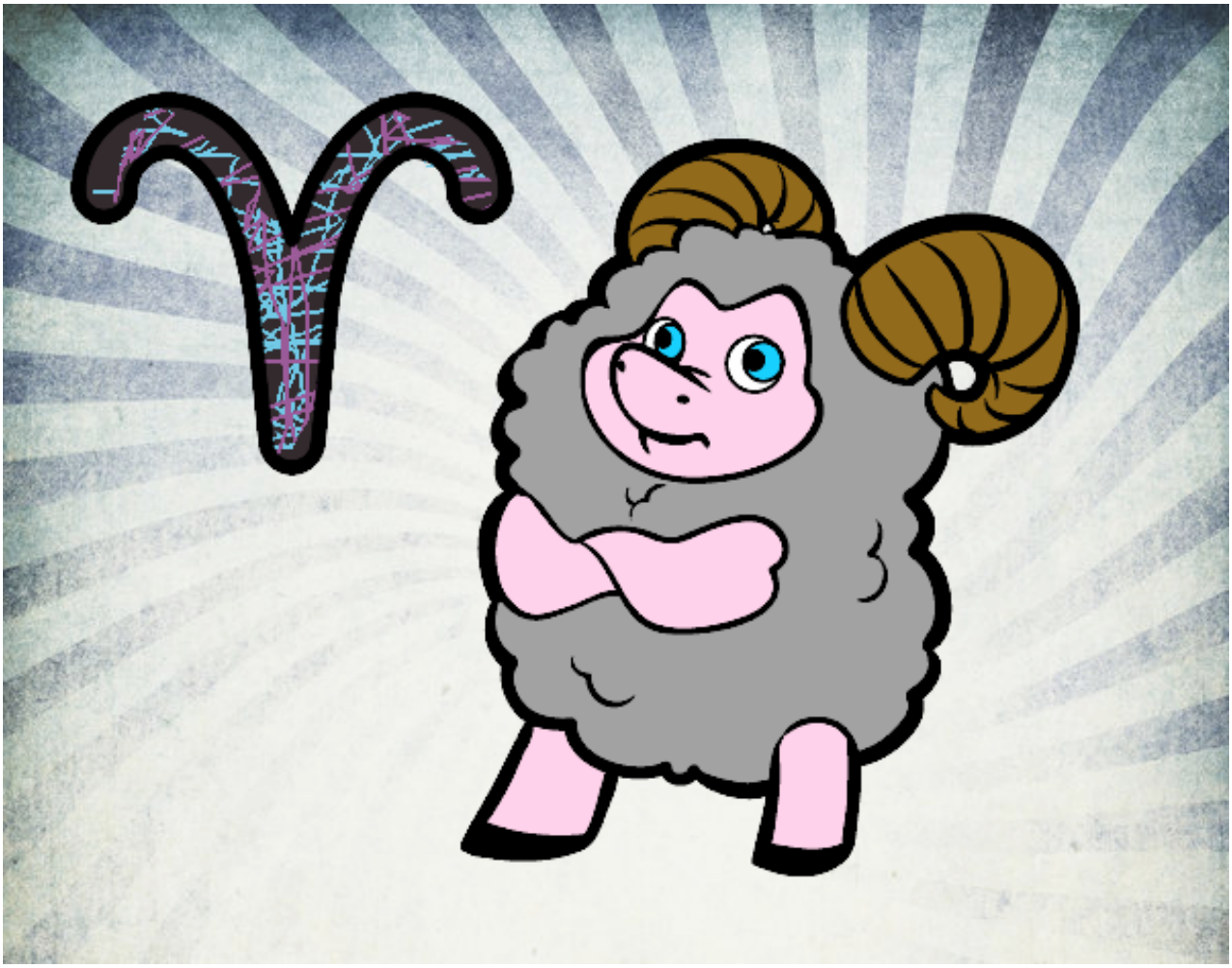

Horóscopo Aries pintado por www.dibujos.net