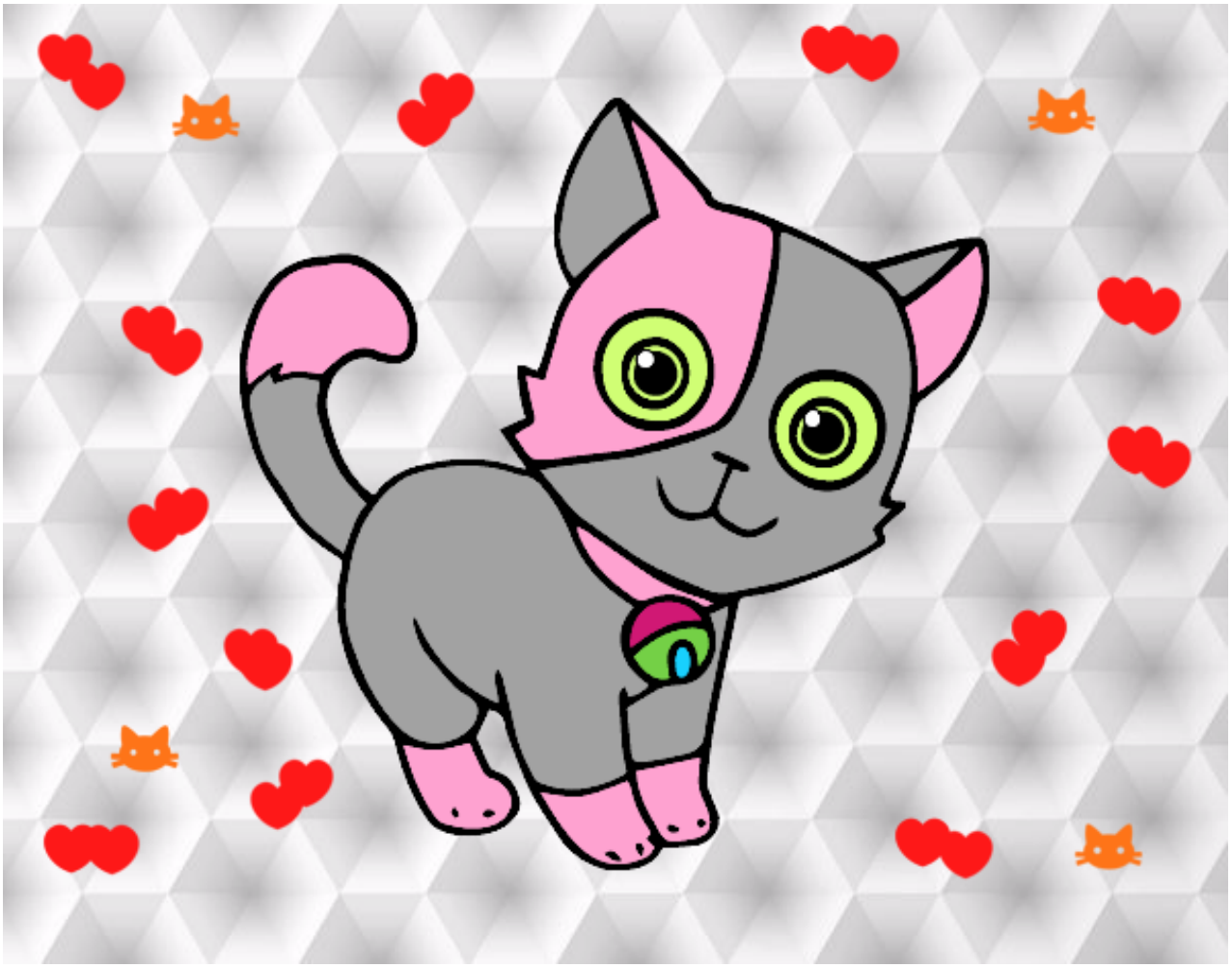

Gato doméstico pintado por miceldari

www.dibujos.net