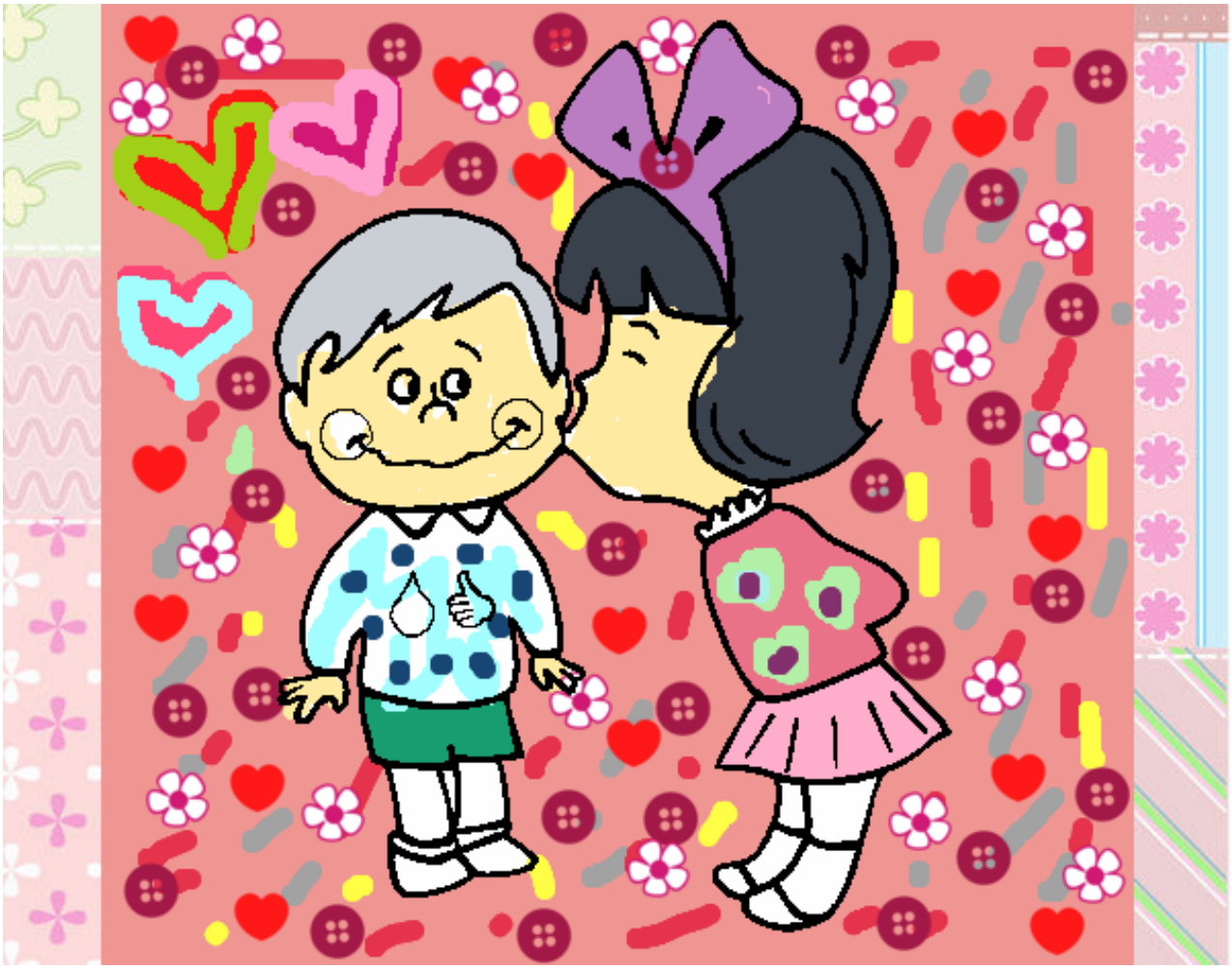

Beso II pintado por odeli **www.dibujos.net**