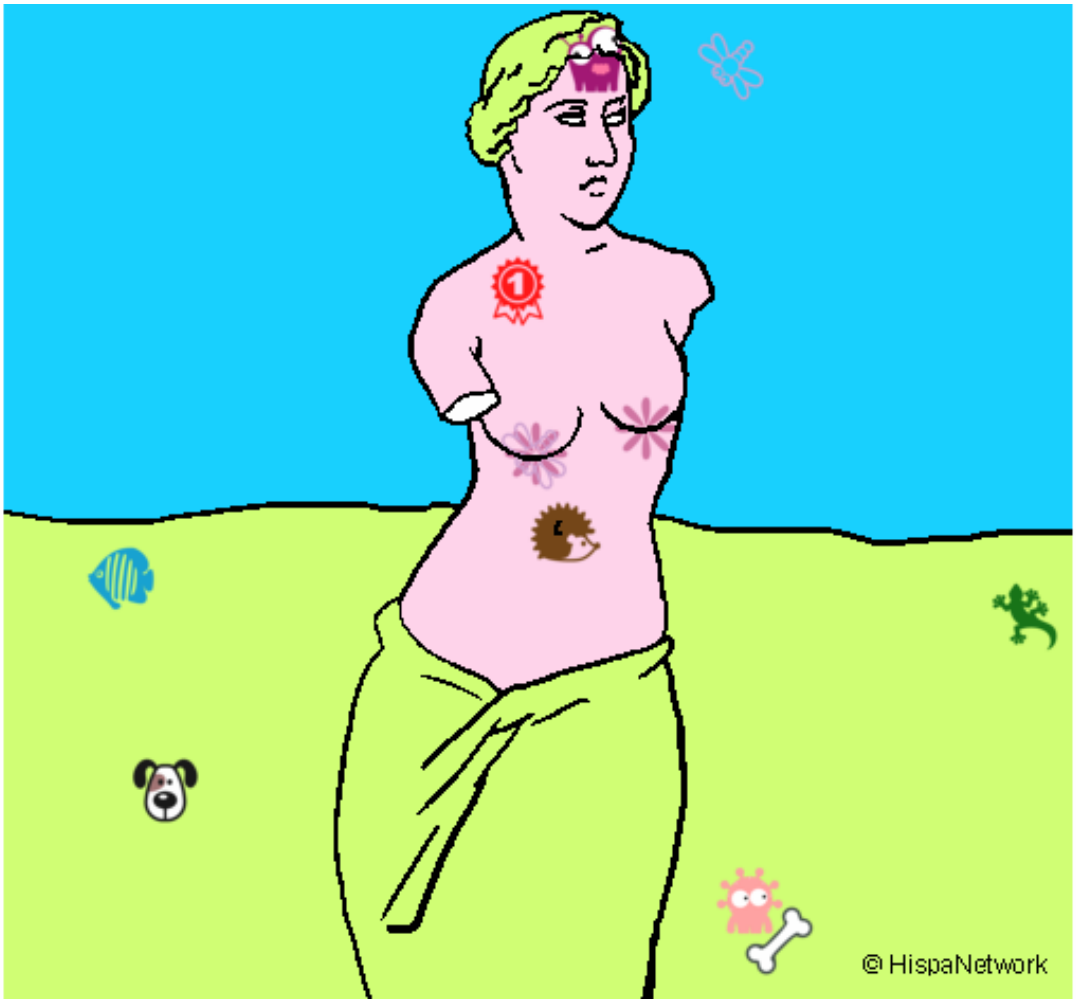

Venus de Milo pintado por **www.dibujos.net**