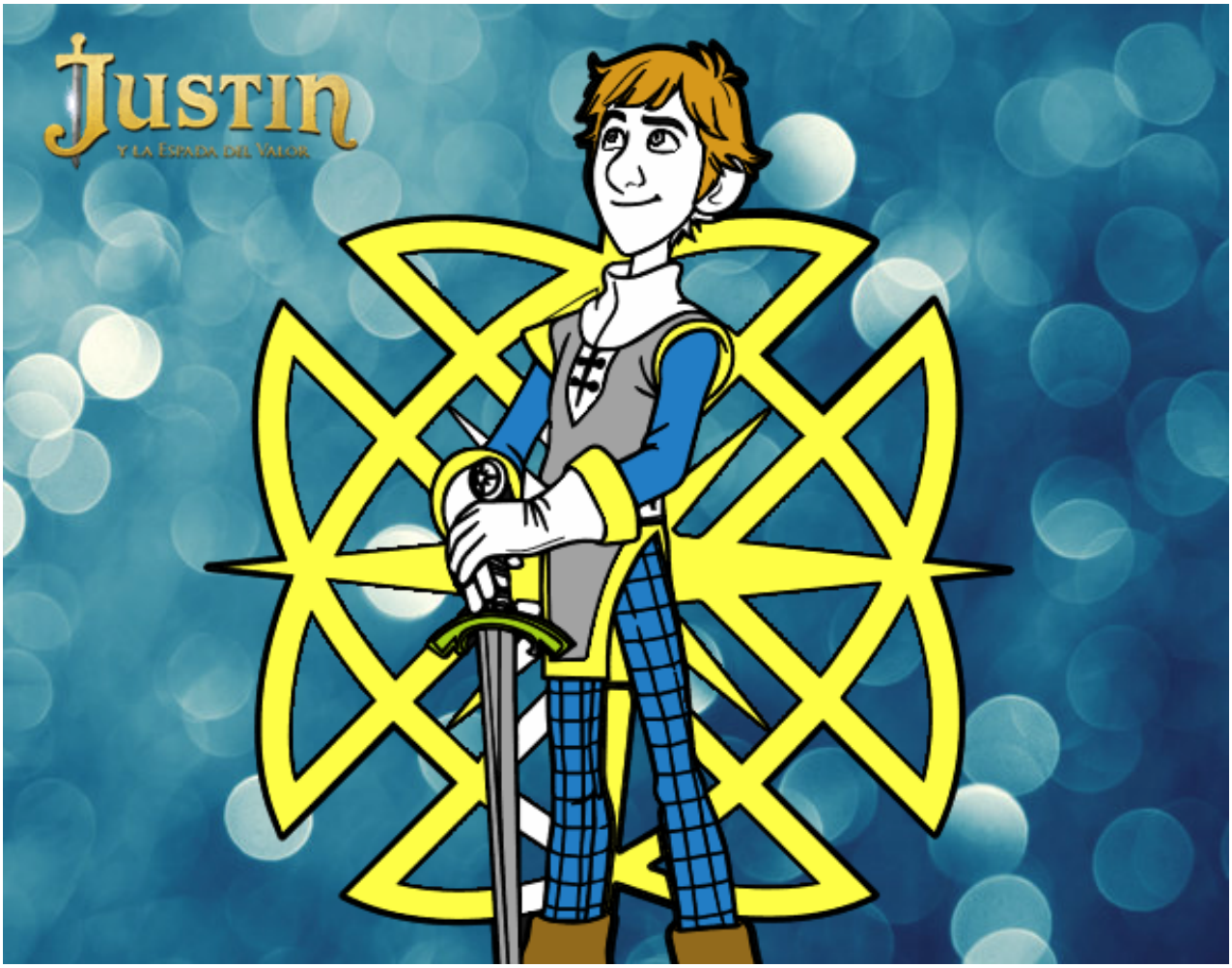

Justin y la espada del valor pintado por **www.dibujos.net**