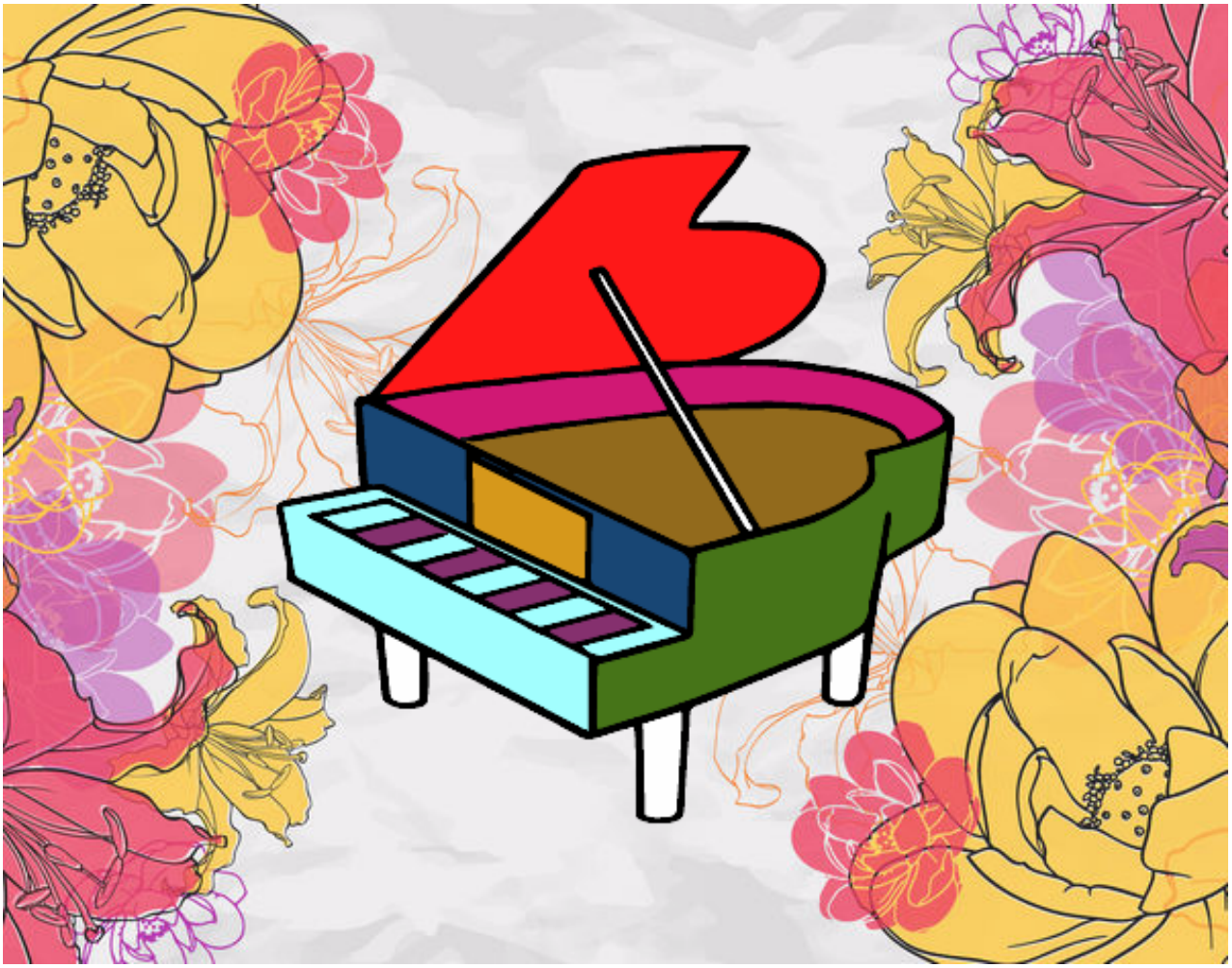

Piano de cola abierto pintado por www.dibujos.net