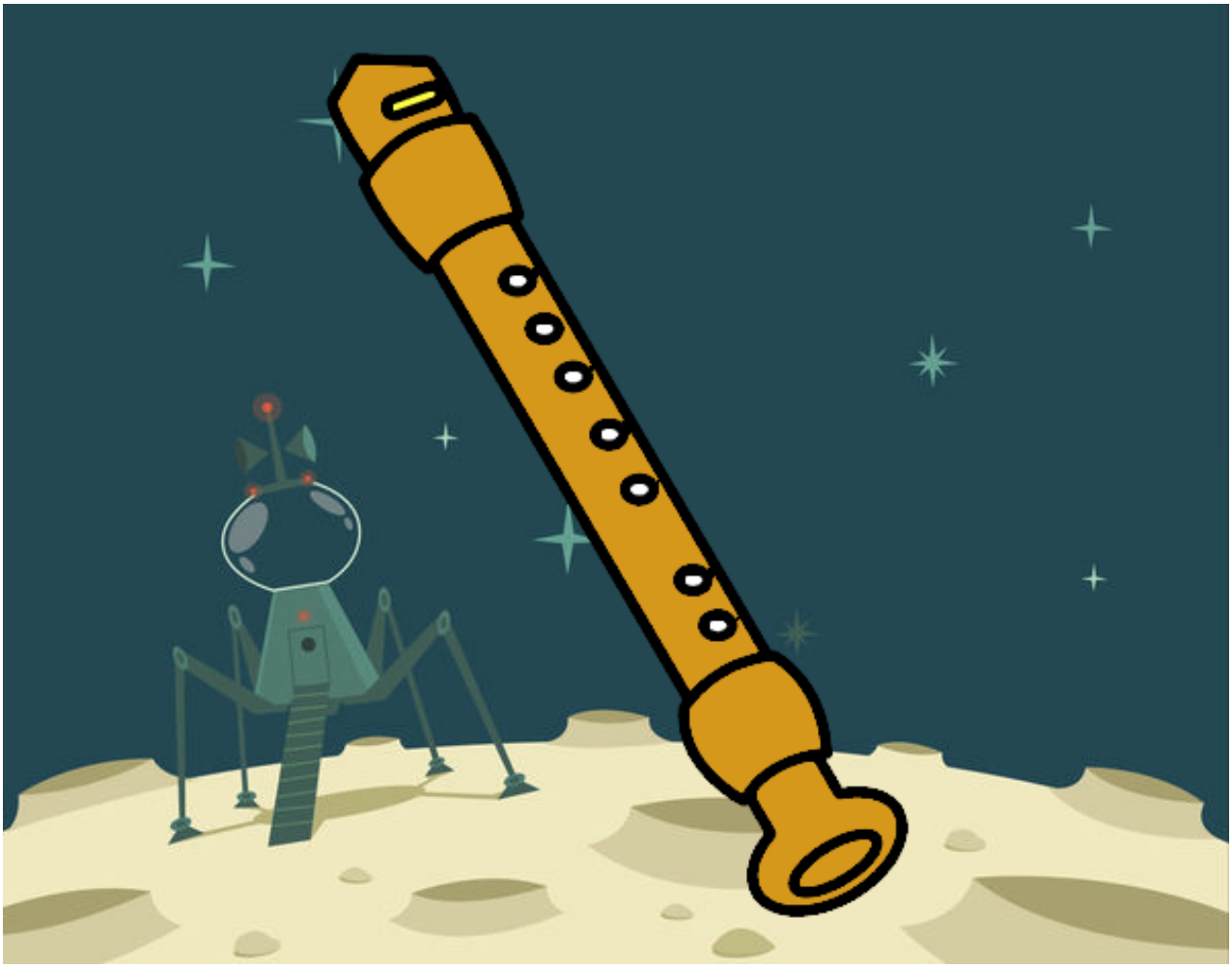

Flauta pintado por www.dibujos.net