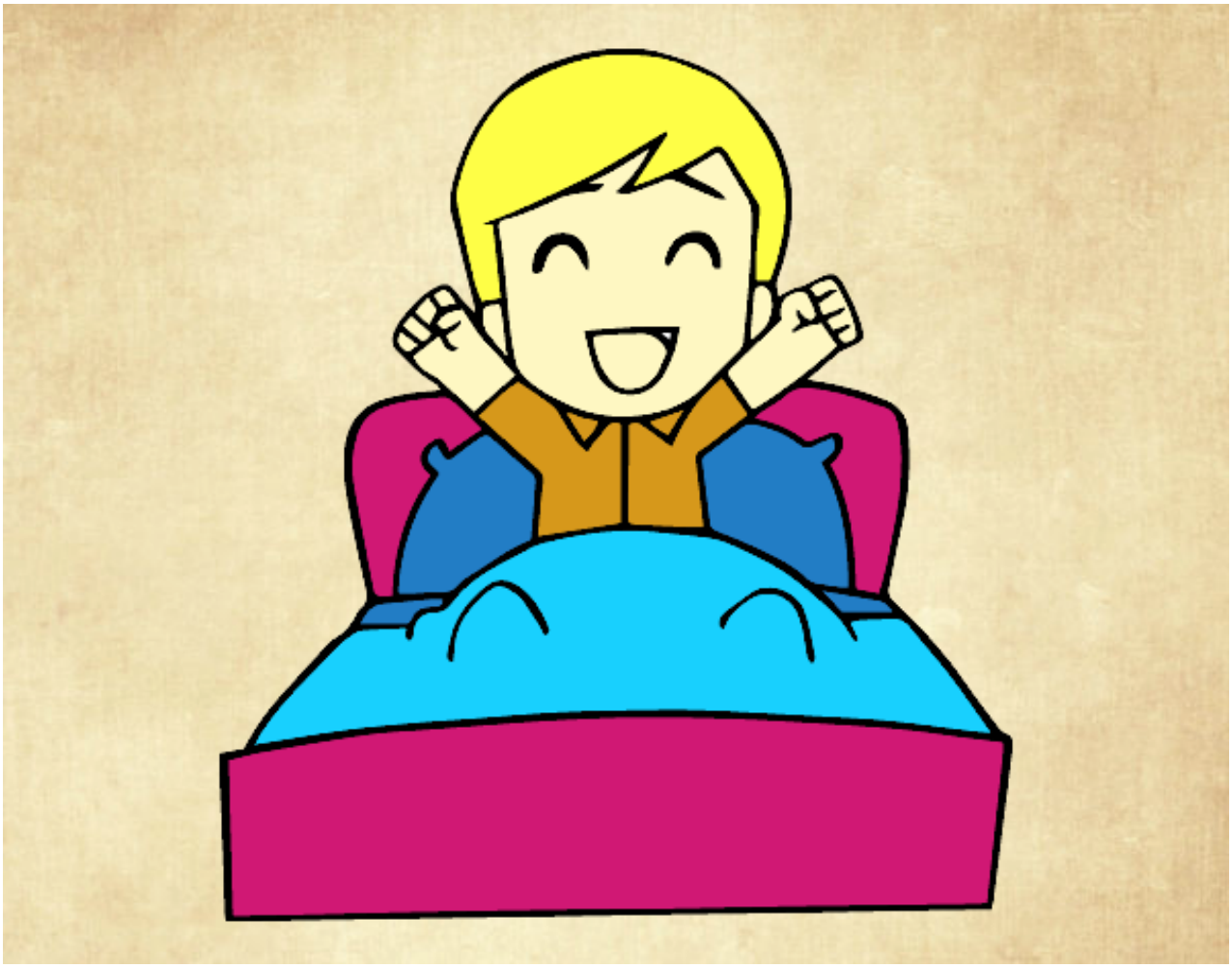

Hora de levantarse pintado por maryfom

www.dibujos.net